

**Fair Processing Statement** – Norwich City Council is legally required to protect the public funds it administers. This means we may share information provided to us with other bodies responsible for auditing or administering public funds, or where undertaking a public function, in order to prevent and detect fraud. For further information please visit [www.norwich.gov.uk/nfi](http://www.norwich.gov.uk/nfi)

## Norwich City Council

### SCHEDULE 3 OF THE LOCAL GOVERNMENT (MISCELLANEOUS PROVISIONS) ACT 1982

#### application for a licence to use a premises as a Sexual Entertainment Venue.

*All questions must be answered, save where otherwise stated. If relevant questions are not answered, the application will be deemed incomplete and will be returned to the applicant.*

#### Section 1

##### Application details:

Is this an application for:   Grant ☐   Renewal ☒   Transfer ☐   Variation ☐

Is the application made by: an individual ☐ a partnership or other unincorporated body ☐  
a company or other corporate body ☐

#### Section 2

##### *Answer only if applicant is an individual*

What is the full name of the individual?.....

Permanent residential address.....

.....

Any former names .....

Date of birth ..... Place of birth.....

Date became resident in the UK.....or E.U Member State .....

National Insurance Number or E.U Member State Equivalent. ....

Telephone number (during normal office hours) .....

Email address:.....

Name and address to which correspondence to be sent (if different from above) .....

.....

.....

Has the applicant a financial interest in the business which is the subject of this application?

Yes ☐ No ☐ If yes, to what extent? .....

Is the whole business owned by the applicant? Yes ☐ No ☐

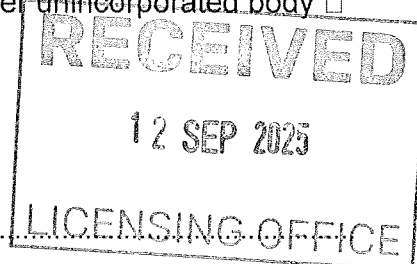

### Section 3

*Answer only if the applicant is an unincorporated body or a partnership*

Full name of applicant .....

What are the names of the applicant's partners? Please complete the table below:

Name (in full): Mr/Mrs/Miss/Other	Date of birth	Address of permanent residence throughout 6 months immediately preceding this application	Date became resident of United Kingdom or other EU member state

Are there persons responsible for the management of the applicant other than the partners?  
If so state their names.

.....  
.....  
.....

Please confirm if the whole of the business is owned by the applicant? Yes ☐ No ☐

## Section 4

What is the name of the Applicant? ..... WS BARS (NORWICH) LTD

Has the Applicant previously been known by any other name and if so what name?

..... NOT APPLICABLE

If the Applicant is a company, what type of company is it (eg public or private, limited by share or guarantee, etc.)?

..... PRIVATE LIMITED COMPANY

What is the registered number of the Applicant? ..... 15405125

What is the registered office address? ..... Unit 1, Beaumont Court,

61-71 Victoria Avenue, Southend On Sea Essex SS2 6EB

In which country is the company incorporated? ..... England UK

What is the date of incorporation of the company? ..... 11th January 2024

Please complete the table in respect of each of the Directors, the Company Secretary or other persons responsible for the management of the body.

Name (in full): Mr/Mrs/Miss/Other	Date of Birth	Address of permanent residence throughout six months immediately preceding this application	Date became resident of United Kingdom or other E.U member State
Mr Harris Malik			
Mr Karim Moloo			

Does the Applicant use any other trading names? If so, please state the trading name(s).

ENTICE

What is the Applicant's trading address?.....

ENTICE, 75 PRINCE OF WALES ROAD, NORWICH, NORFOLK NR1 1DG

Please confirm if the whole of the business is owned by the applicant? Yes ☒ No ☐

## Section 5

### All Applicants

Please give details of the person (if any) who is to be responsible for the management of the premises in the absence of the licence holder:

First Name..... JADE Surname..... SKINNER

Former Name (if any) .....

National Insurance Number or E.U Member State Equivalent .....

Permanent Address: ....

Date of Birth: .. Place of Birth: ..

Has any person named at any place in this application been associated in any way with any other application for a licence for a sex establishment? Yes ☒ No

If "yes" give full details..... KARIM MOLOO - I ..... AD, .....

## Section 6

### Premises details:

Is this application in respect of: Premises ☒ Vehicle ☐ Vessel ☐ Stall ☐

Is the premises, vehicle, vessel or stall in use as a sex establishment at the date of this application? Yes ☒ No ☐

If the answer is yes, state the name and address of the person or body currently operating the Business

CURRENT SEV LICENCE HOLDER WS BARS (NORWICH) LTD

What is full address of the premises for which a licence is sought?

75 PRINCE OF WALES ROAD, NORWICH NR1 1DG

If the application is in respect of a vehicle, vessel or stall, please state where it is to be used as a sexual entertainment venue.....

Under what name is, or will the premises be known?.....  
ENTICE

Is the whole of the premises to be used under the licence? Yes ☐ No ☒

If no, please state:

a) which part of the premises is to be used for the purposes of the licence

FIRST AND SECOND FLOORS

b) the use to which the remainder of the premises are to be put

DIFFERENT TRADING VENUE ON THE GROUND FLOOR

c) the names of those responsible for the management of the remainder of the premises

G AND J LEISURE LTD

If the Applicant's interest in the premises is a leasehold one, please state:

a) Head-lease ☒ Sub-lease ☐

b) the name and address of the landlord and of the superior landlord where applicable

IBRAHIM MEHMET PERI,

c) the length of the unexpired term

## Section 7

### Proposed operation times and activities

Give the times it is proposed to operate the premises for the purpose of this licence:

<u>Day</u>	<u>Start</u>	<u>Finish</u>	<b>State any seasonal variations or non standard timings where you intend to use the Premises, which are different to those listed in the column on the left.</b>
<b>Monday</b>	08:00	05:00	<p>The Licence permits Relevant Entertainment to be performed as set out on the left hand side. The Applicant reserves the right to operate within these hours.</p> <p>However at this time the applicant anticipates they will operate Monday to Sunday 9pm and 5am day following.</p> <p>a</p>
<b>Tuesday</b>	08:00	05:00	
<b>Wednesday</b>	08:00	05:00	
<b>Thursday</b>	08:00	05:00	
<b>Friday</b>	08:00	05:00	
<b>Saturday</b>	08:00	05:00	
<b>Sunday</b>	08:00	05:00	

Please give full details of the nature of the relevant activity eg lap-dancing, pole-dancing, stage strip show, selling of sex articles, showing sex films etc

LAP DANCING, BED/SOFA/TABLE DANCE, POLE DANCING, STAGE PERFORMANCES, STRIPTease

AND ANYTHING OF A LIKE KIND BOTH ON STAGE AND WITHIN THE RELEVANT ENTERTAINMENT AREA

Please confirm if the relevant entertainment involves full nudity ☒ Yes ☐ No

### Variation of an Existing Licence

If the application is for a variation of an existing licence please give details of the variation sought, and include the new premises plan where applicable.

Section 8

If the application is for the Transfer of a Premises Licence

Name of current Premises Licence Holder

.....

Please give the reason/s for the transfer application

.....

.....

Section 9

Has the Applicant or any persons named in this form been convicted of a criminal offence whether in the UK or elsewhere? Yes ☒ No ☐

If so, please give details of unspent convictions below:

Convictions:

Forenames	Surname	Former Name (if any)	Court	Date	Offence	Penalty or Sentence
NONE						

Has the Applicant or any persons named in this form been cautioned whether in the UK or elsewhere ?    Yes ☐    No ☒

If so, please give details below:

**Cautions:**

Forenames	Surname	Former Name (if any)	Offence	Date of Caution	Where caution administered

**Has any person or the corporate or unincorporated body referred to in this application: -**

Been disqualified from holding a licence for a sex establishment?	NO
Been refused the grant / renewal / transfer of a licence for a sex establishment?	NO
Been the holder of a sex establishment licence when that licence has been revoked?	NO
Been associated in any way with any other application for a sex establishment licence?	YES
If 'Yes' to any of the above please provide details:	
SEE ABOVE IN RESPECT OF KARIM MOLOO AND ENTICE SOUTHEND	



Is there any information in this application which you would **not** wish to be seen by members of the public?

Yes ☒ No ☐

If yes, state which information and the reasons why you would **not** wish it to be seen

.....

ALL PERSONAL INFORMATION

.....

.....

Is there any further information which the Applicant would wish the council to take into account when considering this application?

.....

.....

.....

(If necessary, please continue on a separate sheet)

**Please read the checklist below and tick to confirm you have enclosed all of the required information/documents:**

I have made or enclosed payment of the fee made online ☐

I have enclosed a plan showing the interior layout of the premises (which is clearly marked to indicate where relevant activity will take place) for consideration by the Licensing Authority as current ☒

(For sexual entertainment venues only) I have enclosed a copy of the "club rules". Such club rules must contain the required conduct of performers which shall include for example, no sex acts, no giving or taking phone numbers (including exchange of business cards). as current ☒

I have enclosed a scheme showing the exterior design for consideration by the Licensing Authority as current ☒

I understand and agree that I must send a copy of my completed application to the Chief Officer of Police no later than seven days after the date of the application. I also understand that I must produce evidence of due service of the Notice of Application upon the Chief Officer of Police as required by paragraph 10(14) of the Third Schedule of the Local Government (Miscellaneous Provisions) Act 1982. ☒

I understand that I must now advertise my application on or near the Premises for 21 days starting with the date of the application. ☒

I understand that I must advertise the application in a local newspaper within seven days after the date of the application and that a copy of the notice of application which has been published must be given to the Licensing Authority in accordance with paragraph 10 (8) of the Third Schedule of the Local Government (Miscellaneous Provisions) Act 1982. ☒

**DECLARATION: I declare that the details in this application are true to the best of my knowledge and belief and acknowledge that if there are any omissions or incorrect statements of a serious nature this may result in the application being refused. I further declare that I have read and agree to abide by the conditions for the relevant sex establishment licence made by Norwich City Council in accordance with Section 2 Schedule 3 of the Local Government (Miscellaneous Provisions) Act 1982 should my application be granted.**

APPLICANTS ARE INFORMED THAT ANY PERSON WHO, IN CONNECTION WITH AN APPLICATION FOR THE GRANT, RENEWAL OR TRANSFER OF A LICENCE, MAKES A FALSE STATEMENT WHICH HE KNOWS TO BE FALSE IN ANY MATERIAL RESPECT OR WHICH HE DOES NOT BELIEVE TO BE TRUE, IS GUILTY OF AN OFFENCE AND LIABLE, ON SUMMARY CONVICTION, TO A FINE NOT EXCEEDING £20,000.

Signature



Name of Signatory

Designation of Signatory .....CONSULTANT SOLICITOR, AUTHORISED AGENT FOR THE APPLICANT.....

Date .....12th September 2025.....







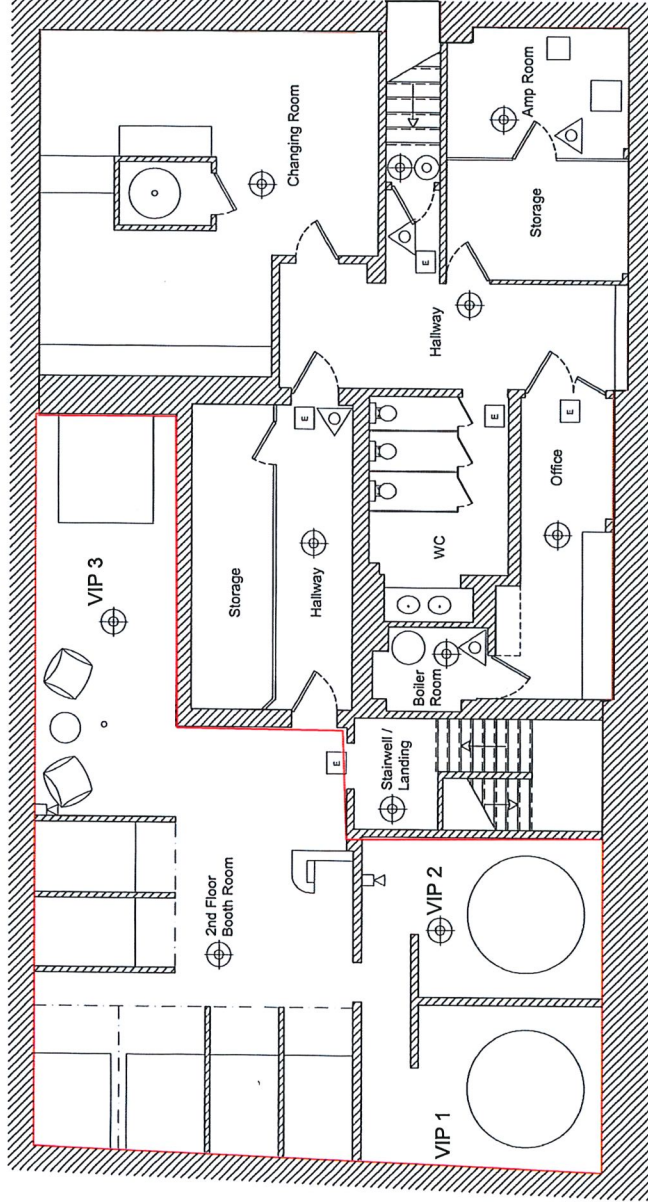

Do not measure from this drawing  
Check all dimensions on site  
Licenceable Activity to take place anywhere within the re  
lin, floor furniture is shown for design purposes only, the equipment is shown as of 18.06.2015



RECEIVED  
12 SEP 2025  
LICENSING OFFICE



## 2nd Floor

Legend	
	Fire Exit Sign
	Fire Exit c/w Signage
	Voice Alarm Speaker
	Fire Extinguisher
	Fire Alarm Panel
	Manual Breakglass
	Callpoint
	Smoke Detector
Project - Lace Norwich	
Title - 2nd Floor General Arrangement	
Drawing No. - Lace002	
date - 18.06.2015	Scale 1:100 @ A3
Drawn By - Matthew Reeve	





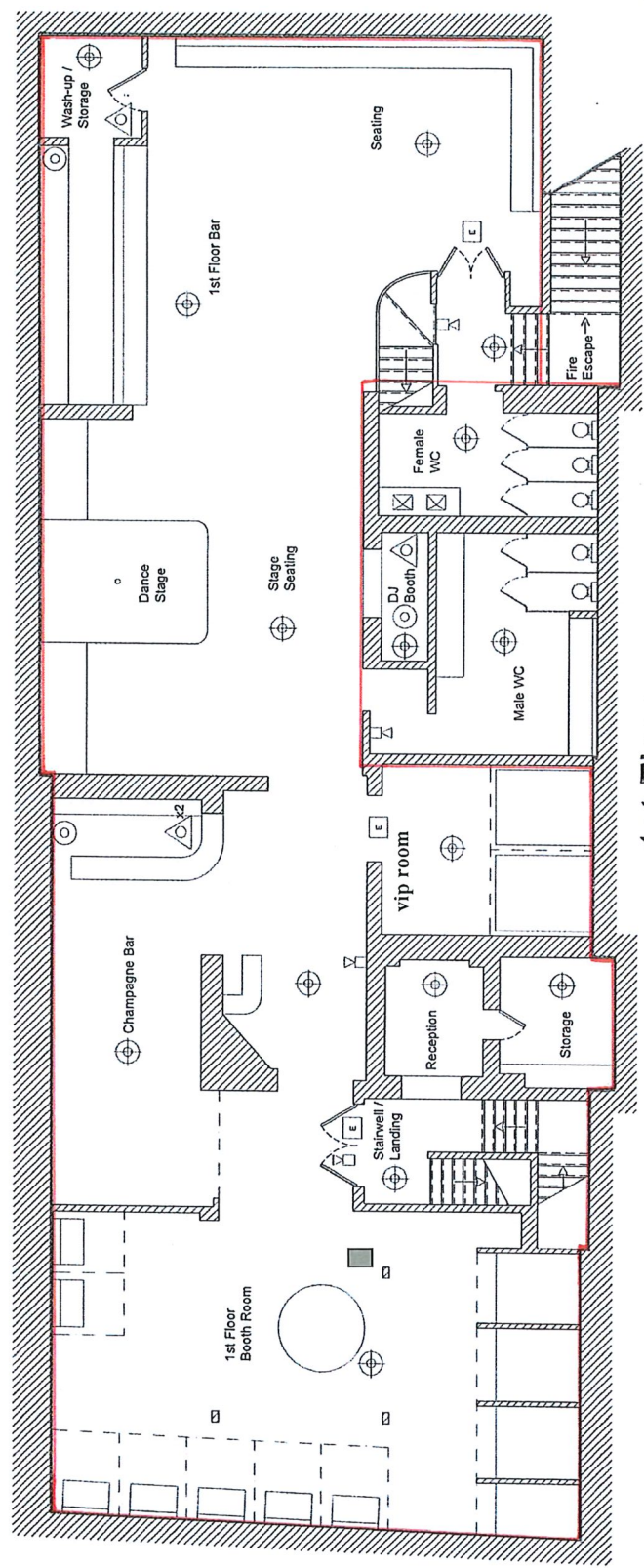





Do Not Scale  
Do not measure from this drawing  
Check all dimensions on site  
Licenceable Activity to take place anywhere within the red  
line, loose furniture is shown for diagrammatic purposes  
only, fire equipment is shown as of 18.06.2015



1st Floor

Area for relevant  
entertainment

Legend		Fire Exit Sign	Fire Exit d/w Signage	Voice Alarm Speaker	Fire Extinguisher	Fire Alarm Panel	Manual Breakglass	Callpoint	Smoke Detector
									
Rev.	Description	Date							
C	Fire exits & signs added	01.07.2015							
B	Amendments as per JLT notes	25.06.2015							
A	First Issue	18.06.2015							
Project - Lace Norwich									
Title - Ground & 1st Floor General Arrangement									
Drawing No. - Lace001		Rev. C							
Date - 18.06.2015		Scale 1:100 @ A3							
Drawn By - Matthew Reeve									

RECEIVED  
12 SEP 2015  
LICENSING OFFICE

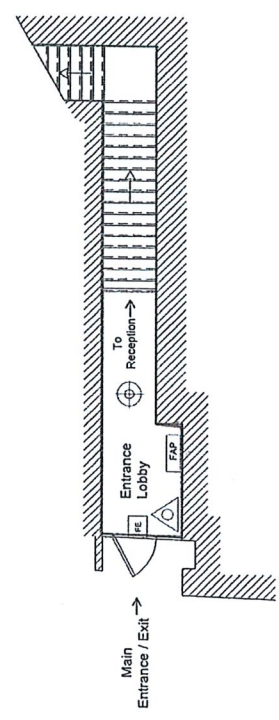

Ground Floor



RECEIVED  
12 SEP 2023  
LICENSING OFFICE

