

# Anglia Square, Norwich

Appendix to Design Proof of Evidence of Peter Vaughan BA (Hons) Dip Arch RIBA

December 2019

Applicant: Weston Homes and Columbia Threadneedle



PINs ref: APP/G2625/V/19/3225505

Planning Application ref:18/00330/F

Peter Vaughan WH1 / 3

Weston  
Homes

COLUMBIA  
THREADNEEDLE  
INVESTMENTS

BroadwayMalyan<sup>BM</sup>



## Appendix

This appendix serves as a record of the models I have used and referred to in my Proof of Evidence. It also contains a photographic record of the walks I have taken throughout the area, referred to in relation to the character of the area in my Proof of Evidence.

# Contents

1.0 Broadway Malyan - Internal Design Process - 3d Models	4
2.0 Site Photos	8
3.0 Immediate Context	18
4.0 Wider Context	22

# 1.0 Broadway Malyan - Internal Design Process - 3d Models







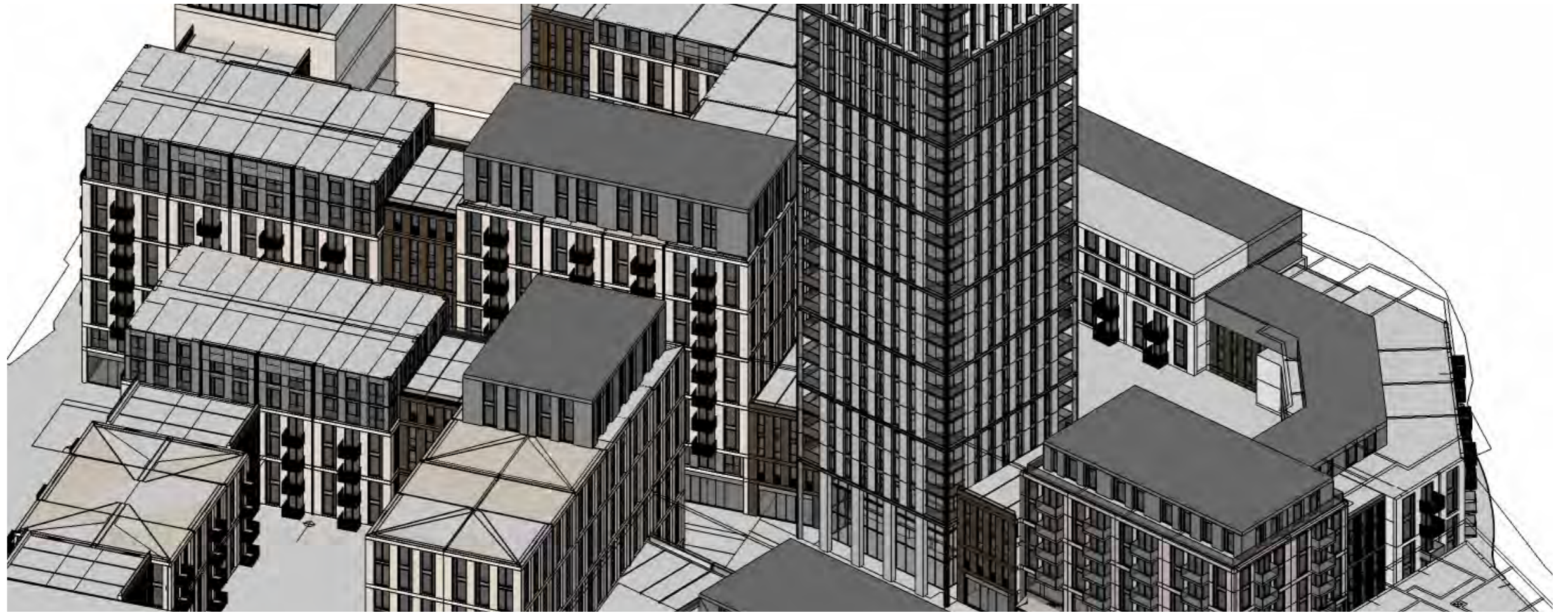

# 2.0 Site Photos

























# 3.0 Immediate Context









# 4.0 Wider Context









