

Norwich Over the Water Group

134 Gertrude Road

Norwich

Norfolk

NR3 4SF E-MAIL paulscruton@outlook.com

Tel: 07765083018

DATE: 25/10/2019

Leanne Palmer
Planning Inspectorate Room 3/J Kite Wing
Temple Quay House
2 The Square, Temple Quay
Bristol ;BS1 6PN

RECEIVED
30 OCT 2019
MAJOR CASEWORK

Ref: Anglia Square Norwich, Norfolk rebuilding.

Find attached and amendment to, section 2, booklet 2, page 7, the new Norwich concert hall in Anglia square.

The additions give an idea of what could be built, now that the Cinema has closed down. The pages were Created through a different project, for which the reproduction has been allowed, and not specific measurements for the Anglia square project.

Norwich Over the Water Group

134 Gertrude Road

Norwich

Norfolk

NR3 4SF E-MAIL paulscruton@outlook.com

Tel: 07765083018

DATE: 24/10/2019

Leanne Palmer
Planning Inspectorate Room 3/J Kite Wing
Temple Quay House
2 The Square, Temple Quay
Bristol ;BS1 6PN

Dear Ms Palmer

Ref: Anglia Square Norwich, Norfolk rebuilding.

**Addition to our Objection Section 4 in the Yellow Folders. Objection 2 of 5
Public Toilets.**

Please find on the reverse of this letter, suggested plans to be added to the above objection, and showing an example of what is required by way of public toilets, eg:- male, female, disabled, and baby changing facilities.

Yours sincerely

Paul Scruton

Copies.

Files

Solicitor - Jane Moir

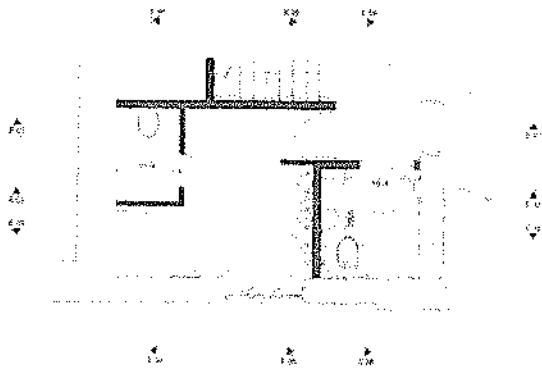

Proposed Male & Double WC Floor Plan - 1.50

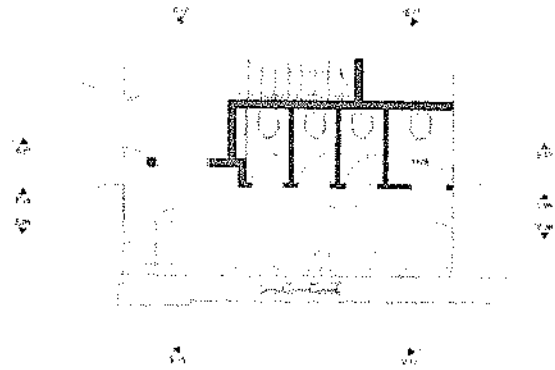

Proposed Female WC Floor Plan - 1.50

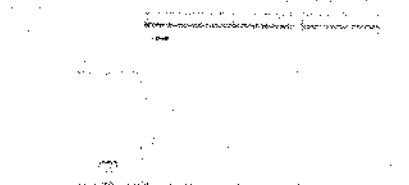

Male WC - E 01 (North) - 1.50

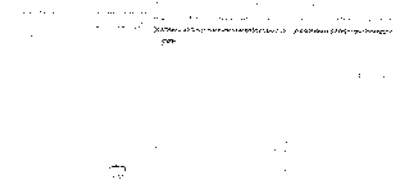

Male & Accessible WC - E 02 (North) - 1.50

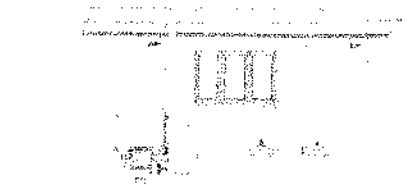

Male & Accessible WC - E 03 (South) - 1.50



Male WC - E 04 (West) - 1.50

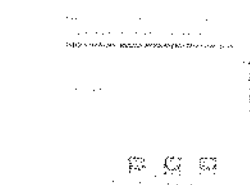

Male WC - E 05 (East) - 1.50

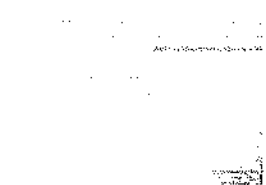

Male WC - E 06 (East) - 1.50

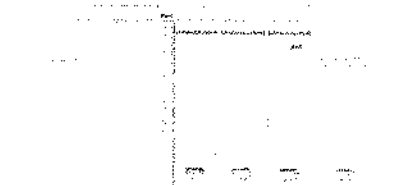

Female WC - E 07 (North) - 1.50

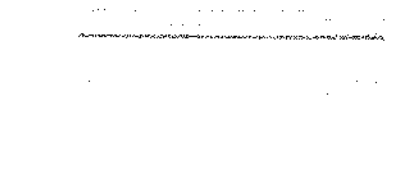

Female WC - E 08 (West) - 1.50

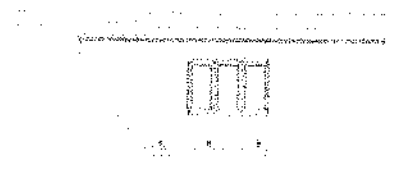

Female WC - E 09 (South) - 1.50

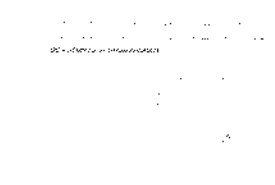

Female WC - E 10 (West) - 1.50



Female WC - E 11 (East) - 1.50

134 Gertrude Road
Norwich

Norfolk

NR3 4SF E-MAIL paulscruton@outlook.com

Tel: 07765083018

DATE: 28/10/2019

Legal Department
Norwich City Council

Dear Sirs

The council's Environmental Health department are considering action which I assume it would be an enforcement notice.

I would like to know whether I can take action in the County Court should they issue such a notice.

Yours sincerely

Paul Scruton

Copies.

Files

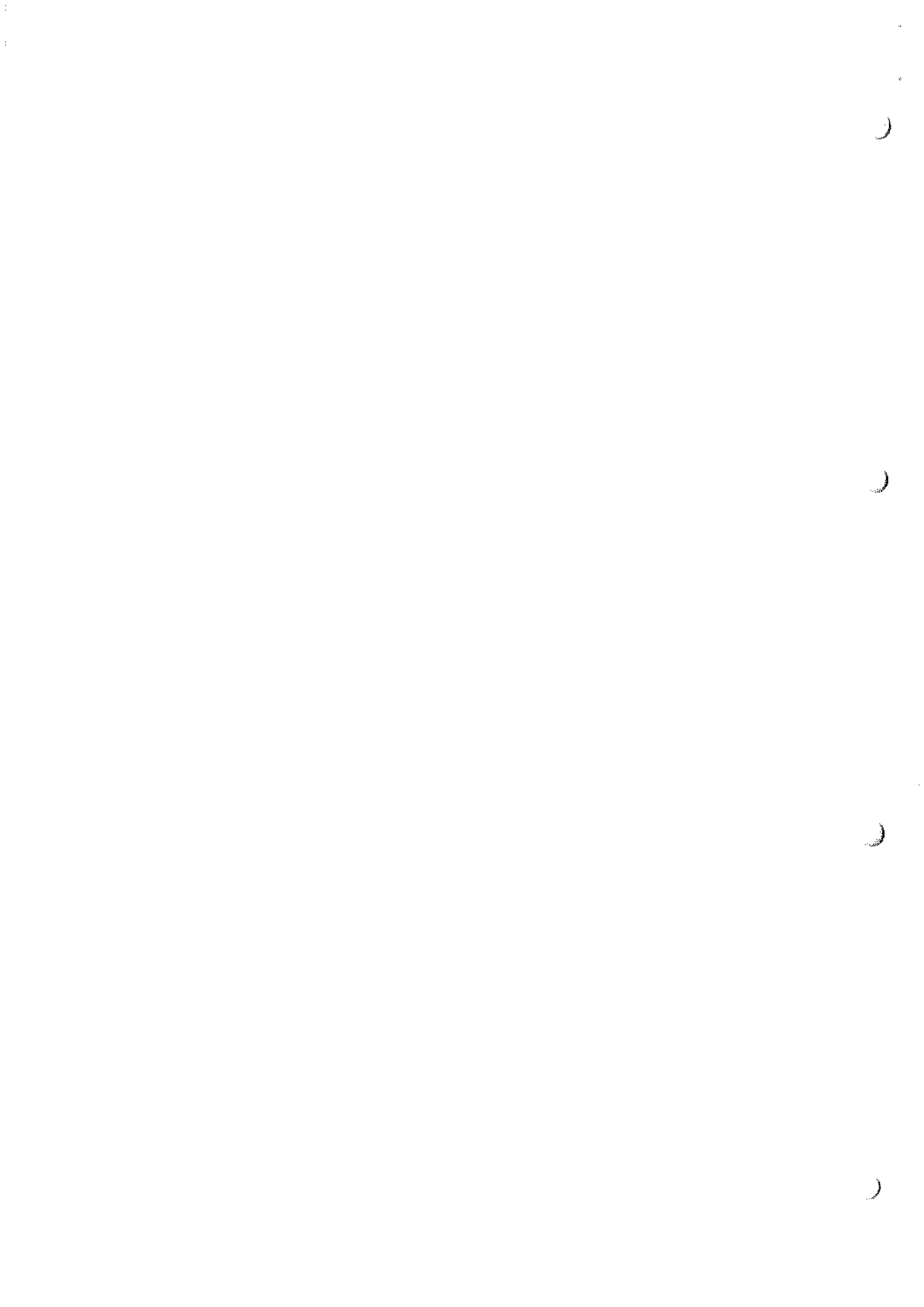

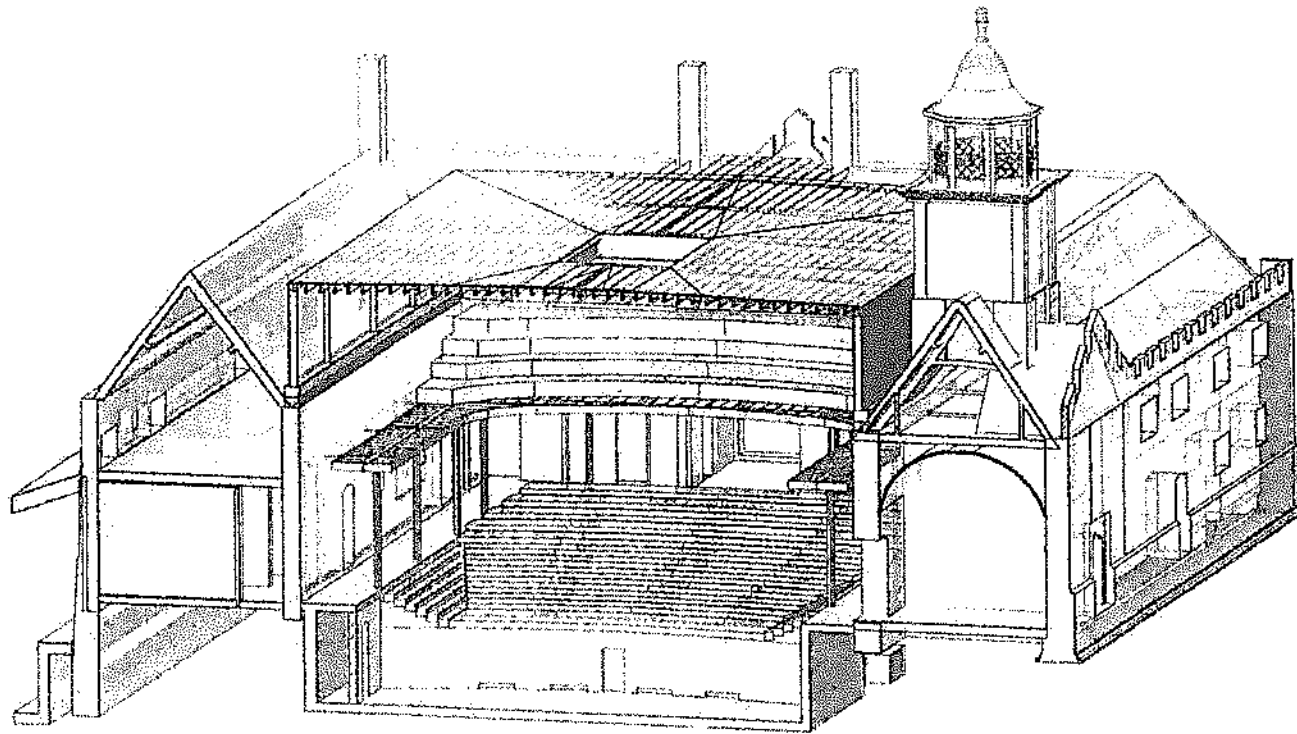

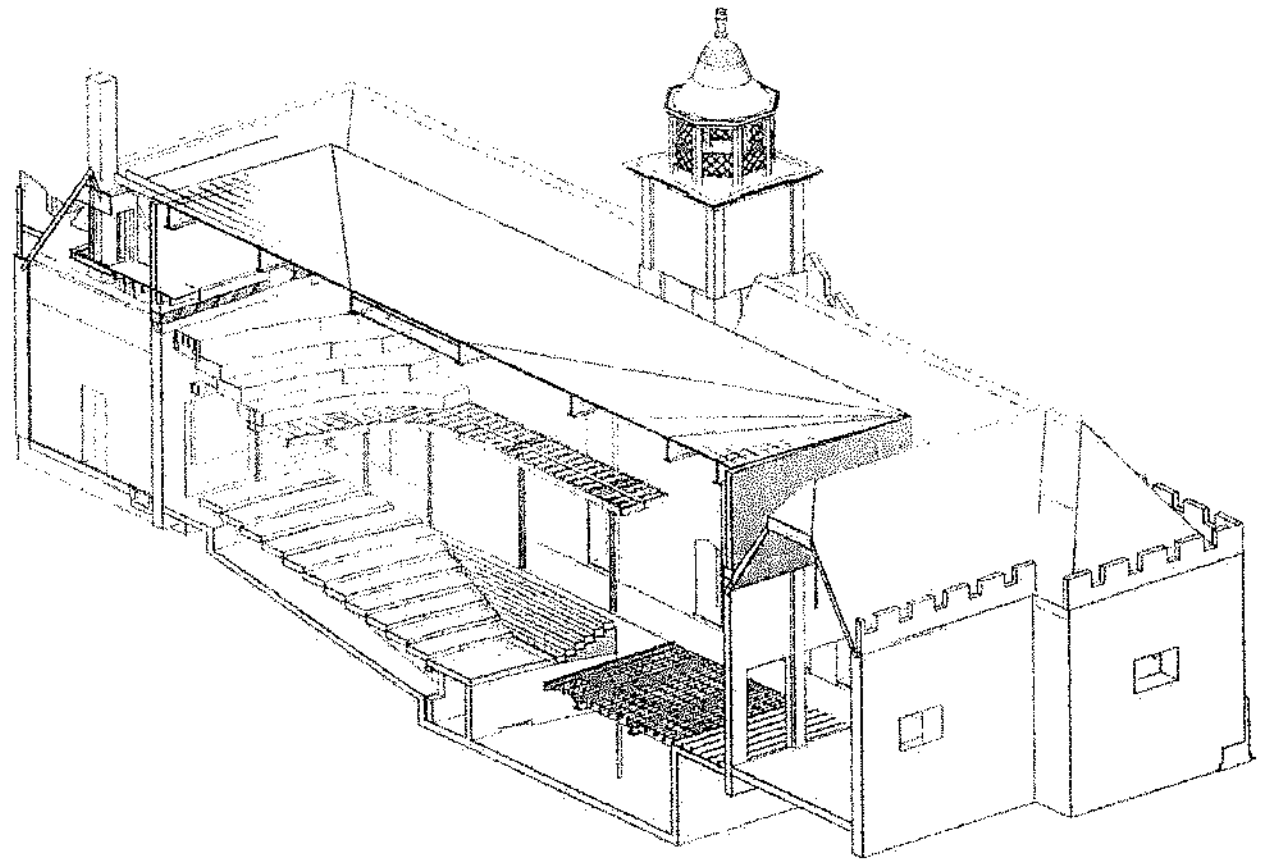

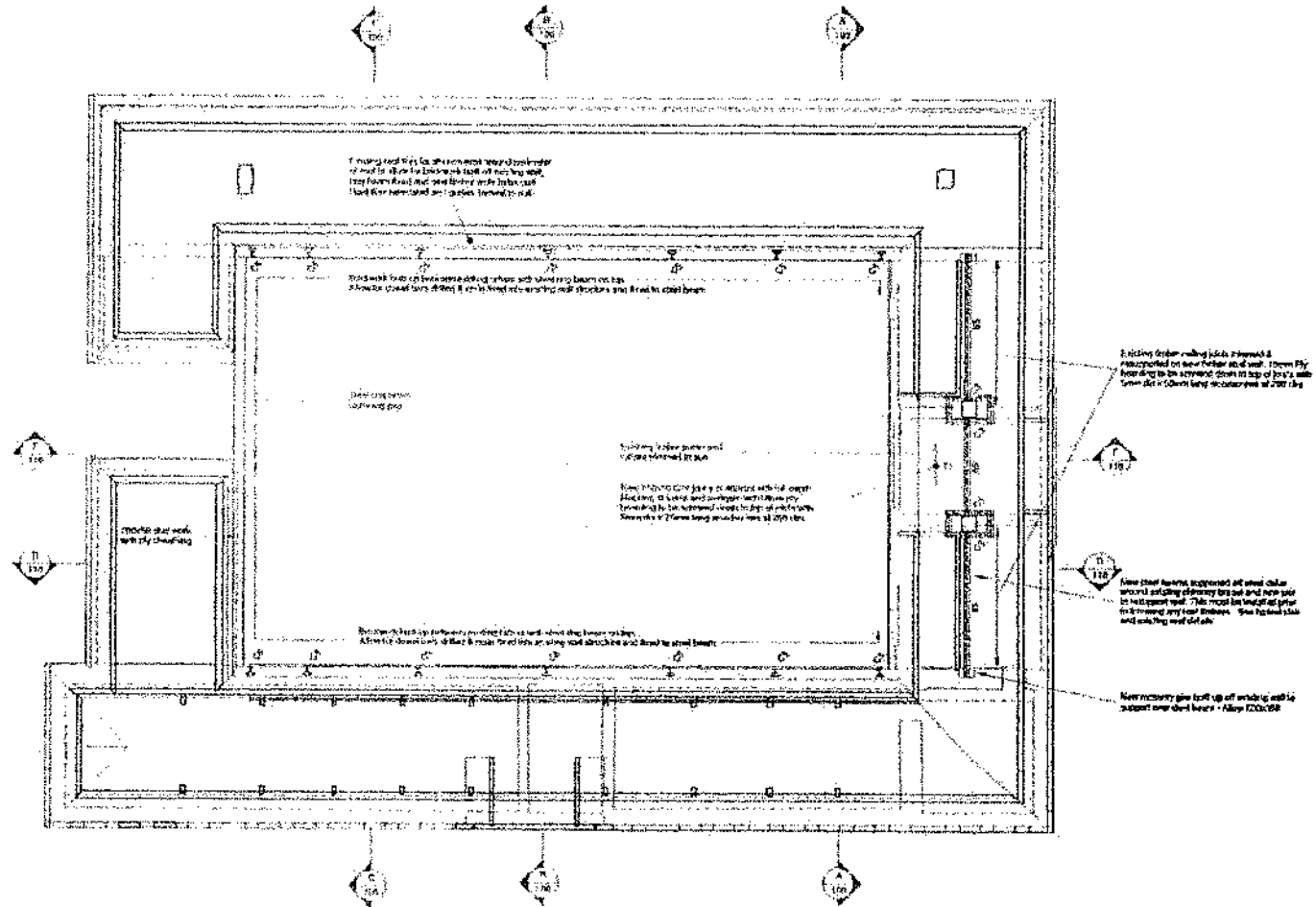

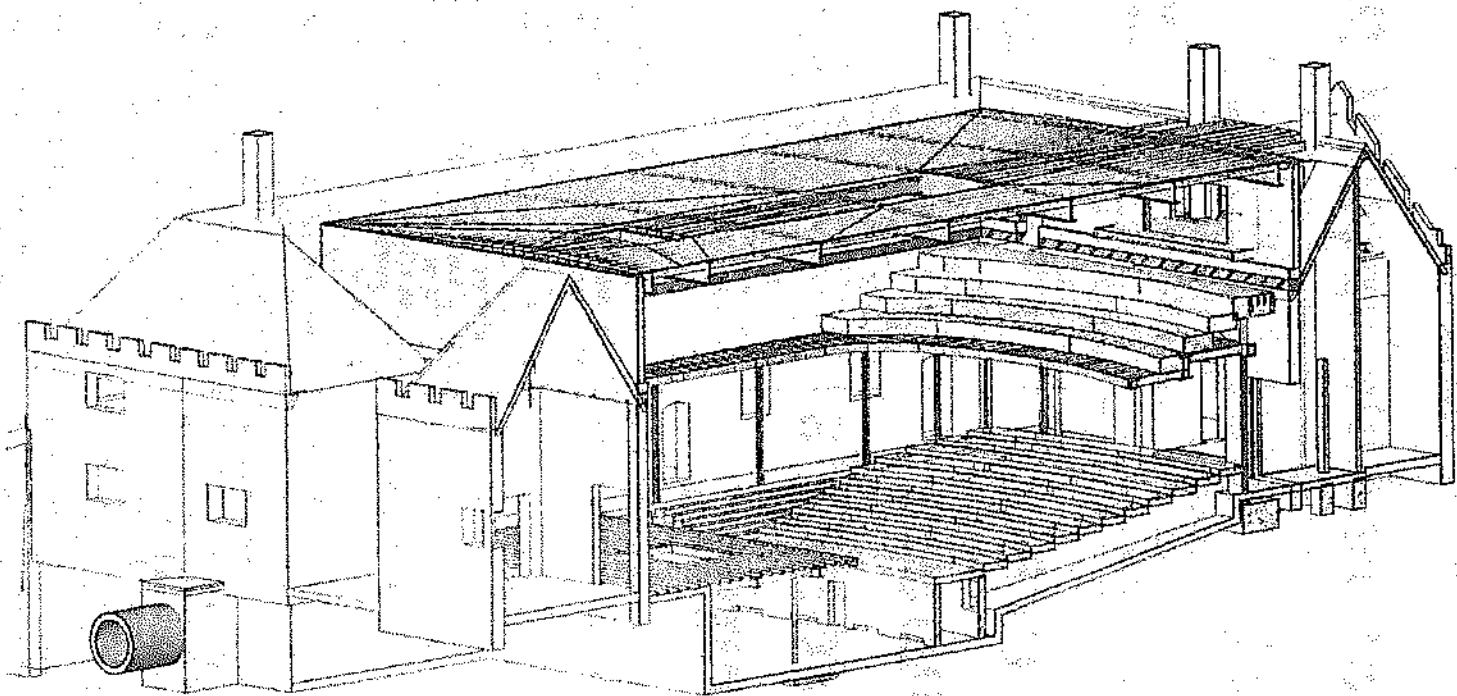

CONCERT HALL IDEA FOR CITY

Part of redevelopment plan

A NEW HALL suitable for conferences or concerts is one possibility being considered by Sovereign Securities Ltd. as part of their £3 million redevelopment scheme for 5½ acres in the Magdalen Street area of Norwich, it was announced yesterday.

The news was given by Mr. Percy Howes, of Percy Howes & Co. Ltd., the Norwich firm of surveyors, auctioneers and estate agents,

which is acting as local agents for the scheme.

Mr. Howes was outlining further details of the proposals which involve the demolition of the old established city store of Frank Price (Norwich) Ltd.

Mr. Howes emphasised that no definite decision had been taken on whether a hall would be built or not. "Some other additional use would have to be found for such a building in order to make it an economic proposition," he remarked. "It might, for example, be used also as a ball-room."

Small hotel?

A small hotel is also contemplated as part of the development, Mr. Howes disclosed. A supermarket, shops, ample parking space, and a certain amount of housing are other features of the plan. "It will be a first-class job," Mr. Howes said.

"Plans will be submitted to the Corporation for approval this year and work will start as soon as possible. The scheme will be completed by 1967."

Mr. Howes added: "It is proposed that there shall be great emphasis on the local handling of this scheme. It is quite likely that the architectural work and other professional work will be done locally for the intention at the moment is that the scheme shall be carried out by local skill, including professional skill."

Negotiations

He said that some four-fifths of the property needed had already been acquired and negotiations were in progress for the rest.

"In view of these negotiations I cannot say which properties are concerned," he remarked.

Asked whether Hurrell's vacant shoe factory was involved, Mr. Howes repeated that he could not say.

He did, however, confirm that the development now going on at the site of the former Mayfair Cinema is nothing to do with the scheme.

Mr. Howes mentioned that no

No crash helmets —coroner's warning

A 25-YEAR-OLD MAN and his 20-year-old girl friend were not wearing crash helmets when they crashed into a wall while riding a 650 c.c. motor cycle at Mulbarton, an inquest was told in Norwich yesterday.

The man, Mr. Terence William Orford, of 112, Buckingham Road, Norwich, had two crash helmets, it was stated, and his girl friend, Miss Diane Christine Brown, a groom, of 4, Jex Road, Norwich, also owned a crash helmet.

A jury returned a verdict of "Accidental death" in each case.

Mr. Laurence Carey, the foreman, said the jury felt that the bend in Mulbarton where the accident occurred should be brought more to the notice of road users by the addition of more road signs.

The Norwich City Coroner, Mr. B. O. L. Prior, said it was "absolutely vital" to tell those who rode motor cycle — particularly "powerful monsters" — that they had their lives in their hands if they did not wear crash helmets.

'NEAR MISSES'

Mr. James Herbert Rant, of 112, Buckingham Road, Norwich, said