

5. 04/Flr  
1 : 250

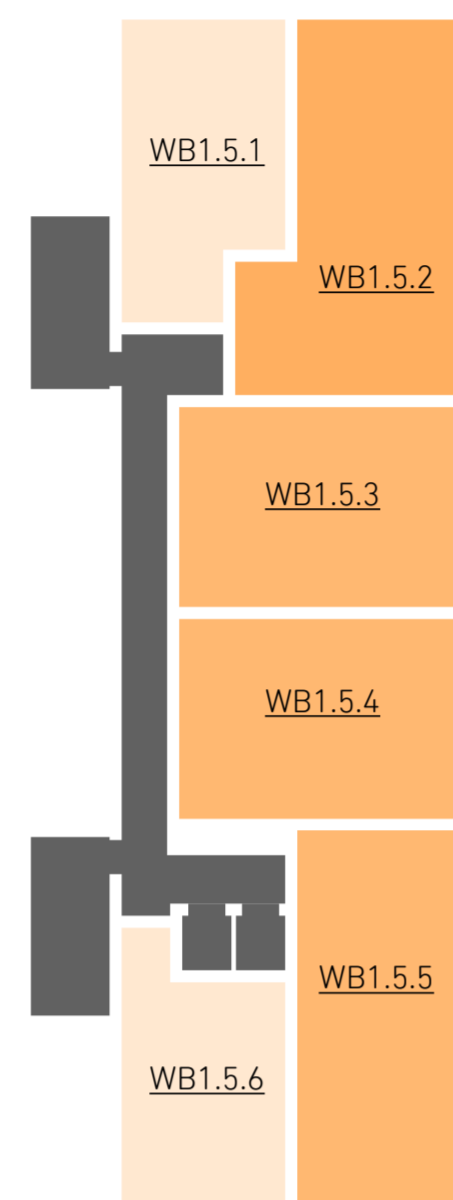

6. 05/Flr  
1 : 250

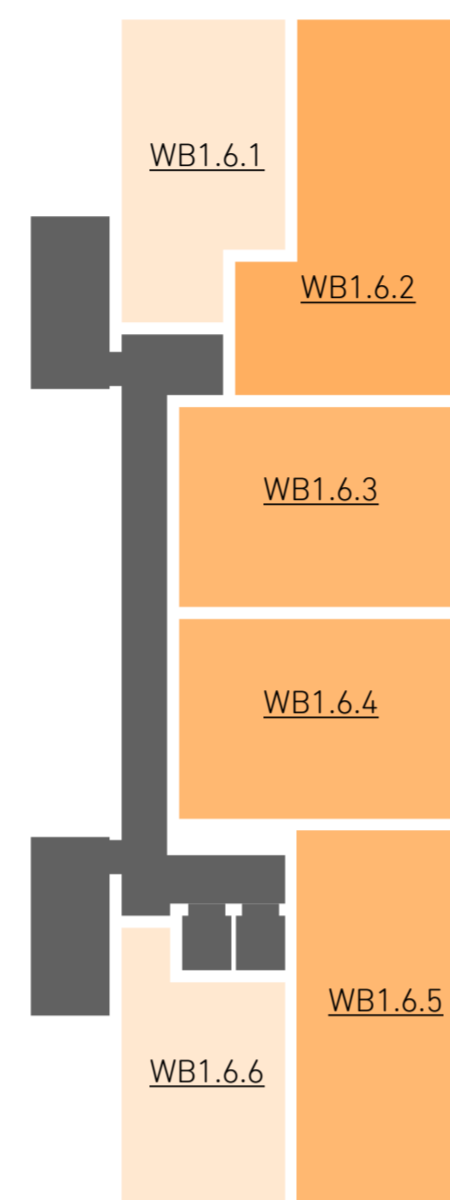

7. 06/Flr  
1 : 250

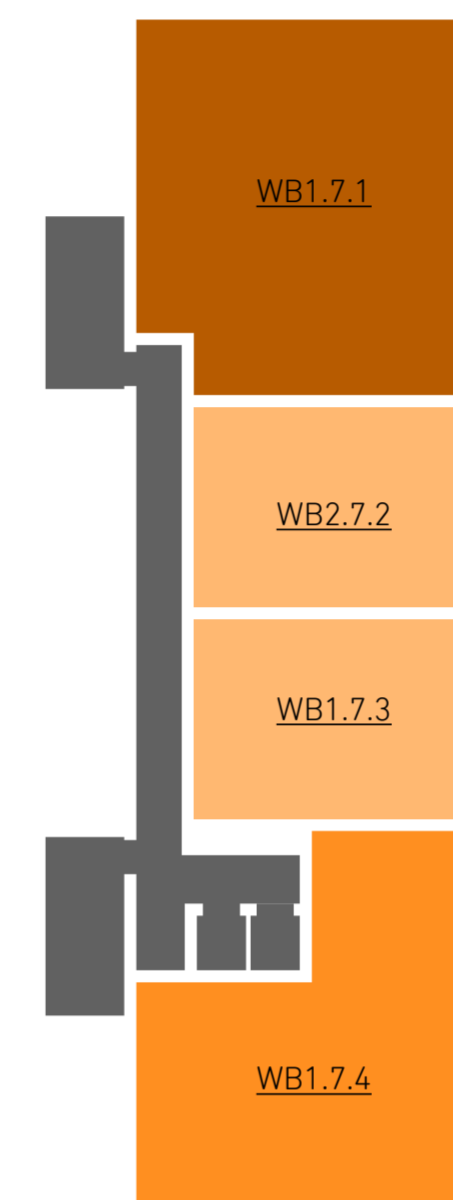

8. 07/Flr  
1 : 250

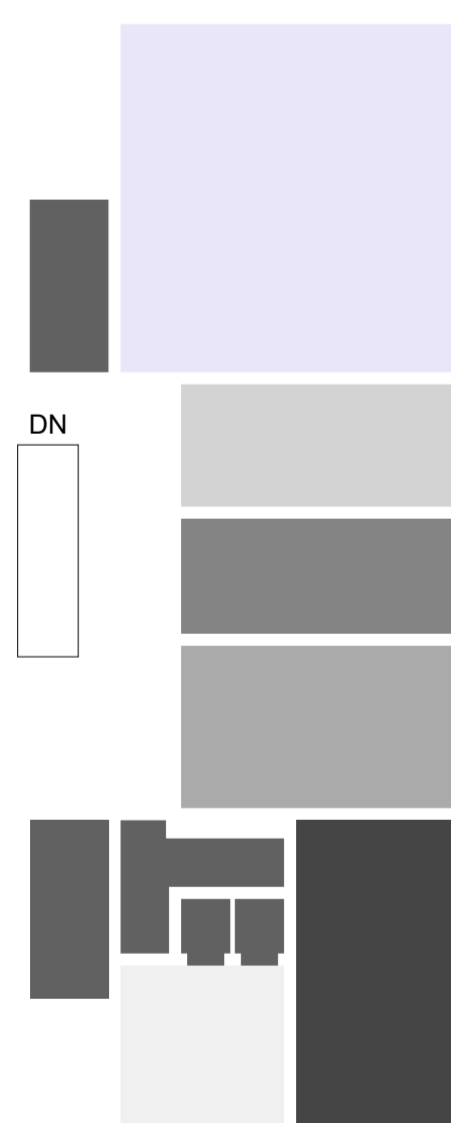

1. 00/Flr  
1 : 250

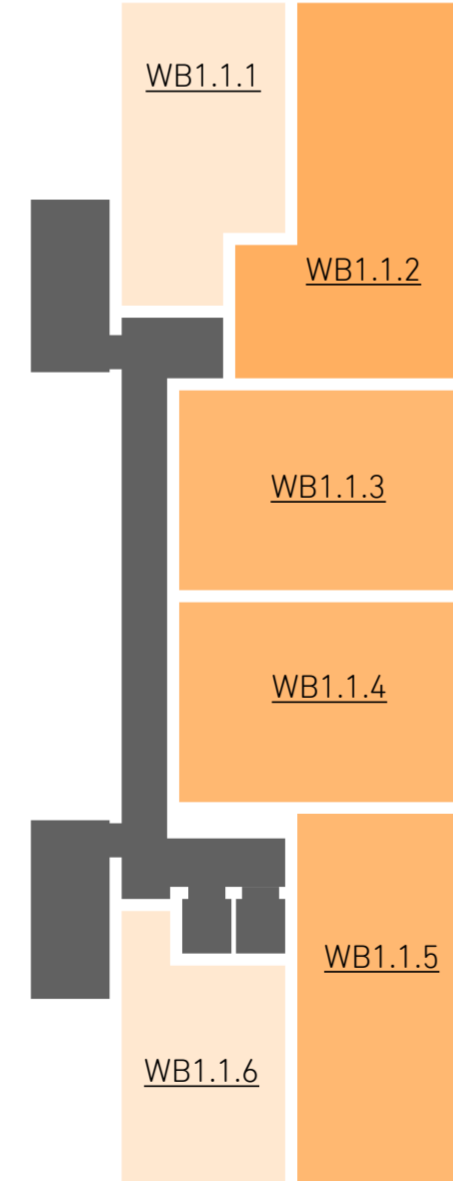

2. 01/Flr  
1 : 250



3. 02/Flr  
1 : 250

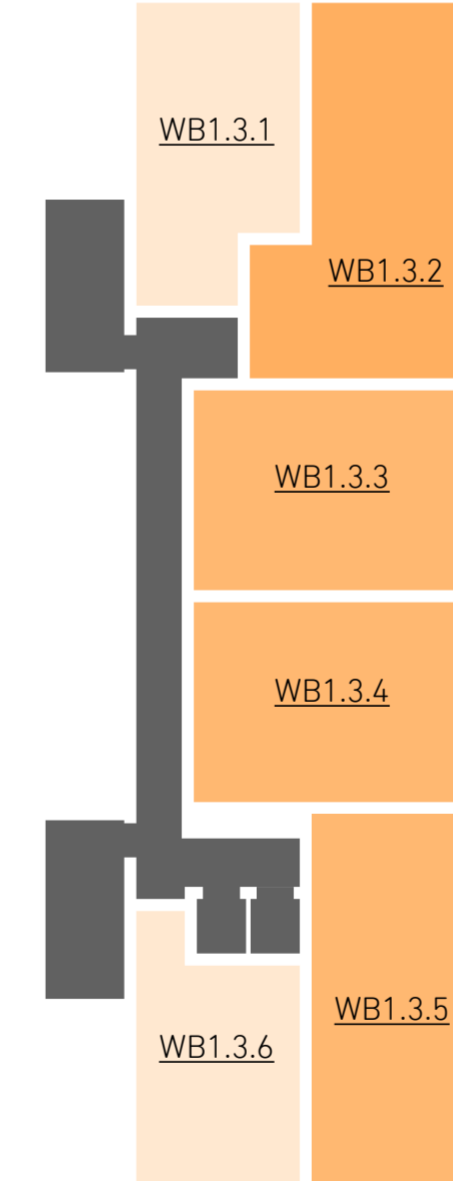

4. 03/Flr  
1 : 250

Unit Count	
Name	Count
Flat_1B/1P_M4(2)	12
Flat_2B/3P_M4(2)	20
Flat_2B/4P_M4(2)	6
Flat_3B/4P_M4(2)	1
Flat_3B/6P_M4(2)	1
Grand total:	40

Commercial Area	
Name	Area
Common_Entrance	
Common_Entrance	29.16 m²
F2_Community /E_Indoor Sports	
F2_Community /E_Indoor Sports	128.80 m²
Grand total: 2	157.96 m²

Refuse Schedule		
Type	Volume	Litres
Wheelie bin - 1100 litre - Recycling	5.74 m³	5500
Wheelie bin - 1100 litre - Refuse	6.88 m³	6600

Cycle Spaces
Cycle Spaces
84

1. All Dimensions in mm unless stated otherwise.  
 2. Do not scale this drawing. All dimensions to be verified by the contractor before work is commenced.  
 3. Architect to be notified immediately if any discrepancies are found.  
 4. All shop drawings to be approved by Architect before work commences.  
 5. All details to be in accordance with relevant British Standards and manufacturers recommendations and specification.  
 6. This drawing is the property of Stolton Studio Ltd, copyright reserved. This drawing is not to be copied, reproduced, retained or disclosed to any unauthorised person either wholly or in part without the specific consent in writing of Stolton Studio.  
 7. All work to be carried out by a competent contractor working, where appropriate, to an agreed method statement.  
 8. Please note that all details shown on GAs are generated automatically by the computer software, and are not to be used for reference or construction.  
 9. For all interface details, please refer to 1:5 drawings.  
 10. This drawing is produced based on Survey information by others and Stolton Studio Ltd take no responsibility for the accuracy of this information.

Notes  
 Please note that all details shown on GAs are generated automatically by the computer software, and are not to be used for reference or construction. For all interface details, please refer to 1:5 drawings.

Rev	Date	Description
D	11/07/23	Reserved Matters Amendment (Unit no. Added)
C	19/06/23	Reserved Matters Issue
B	09/05/23	Amendments
A	19/2/22	Apartment Block Issue

Drawing Title:	W_Block 1_Area Plans, 00_Flr-07_Flr	Scale:	1 : 250 @ A1
Project No.:	055	First Issue:	19/02/22
Project Name:	Dealground and May Gurney	Status:	Stage 3
Project Address:	Bracondale, Norwich	Drawing No.:	055-S3-(WB1.ZZ)-A011
		Rev.:	D