

055-S3-WB2.XX-A201

055-S3-WB2.XX-A200

055-S3-WB2.XX-A202

055-S3-WB2.XX-A203

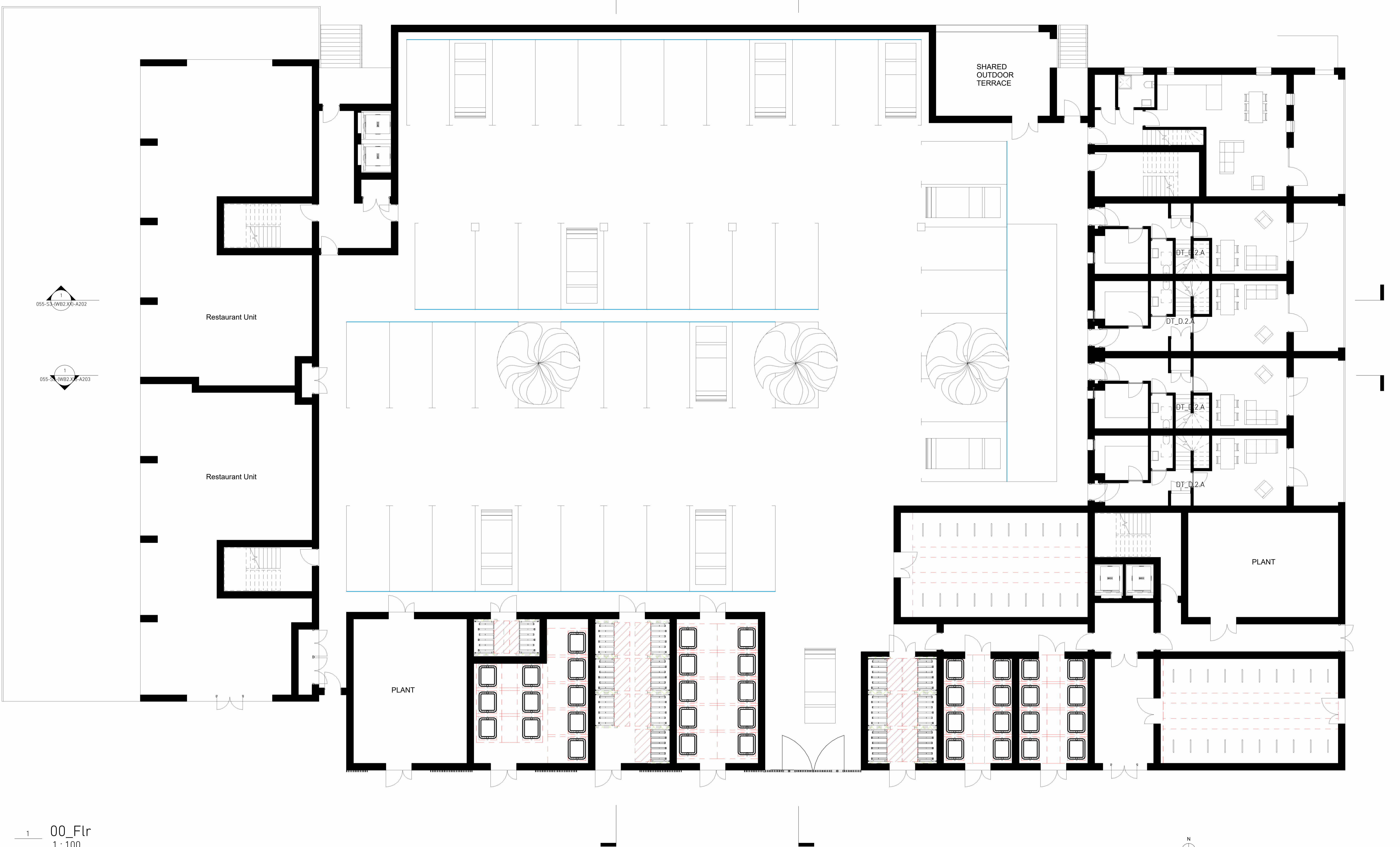

1 00\_Flr  
1:100

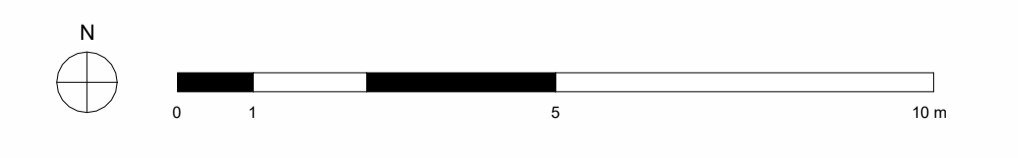

1. All Dimensions in mm unless stated otherwise.  
 2. Do not scale this drawing. All dimensions to be verified by the contractor before work is commenced.  
 3. Architect to be notified immediately if any discrepancies are found.  
 4. All shop drawings to be approved by Architect before work commences.  
 5. All details to be in accordance with relevant British Standards and manufacturers recommendations and specification.  
 6. This drawing is the property of Stolton Studio Ltd. copyright reserved. This drawing is not to be copied, reproduced, retained or disclosed to any unauthorised person either wholly or in part without the specific consent in writing of Stolton Studio.  
 7. All work to be carried out by a competent contractor working, where appropriate, to an agreed method statement.  
 8. Please note that all details shown on GAs are generated automatically by the computer software, and are not to be used for reference or construction.  
 9. For all interface details, please refer to 1:5 drawings.  
 10. This drawing is produced based on Survey information by others and Stolton Studio Ltd take no responsibility for the accuracy of this information.

Notes  
 Please note that all details shown on GAs are generated automatically by the computer software, and are not to be used for reference or construction. For all interface details, please refer to 1:5 drawings.

|     |          |
|-----|----------|
| B   | 07/07/23 |
| A   | 19/06/23 |
| Rev | Date     |

Reserved Matters Amendment (Updated Labels)  
 Reserved Matters Issue  
 Description

|                  |                           |              |                      |
|------------------|---------------------------|--------------|----------------------|
| Drawing Title:   | W_Block 2_Plans, 00_Flr   | Scale:       | 1:100 @ A1           |
| Project No.:     | 055                       | First Issue: | 19/06/23             |
| Project Name:    | Dealground and May Gurney | Status:      | Stage 3              |
| Project Address: | Bracondale, Norwich       | Drawing No.: | 055-S3-(WB2.00)-A100 |
|                  |                           | Rev.:        | B                    |

**STOLTON**  
 studio.  
 The Studio, Keadin Court,  
 33-39 Broadwell Rd, London  
 SE23 1AA | 020 3355 9593  
 mail@stolton.co.uk

11/07/2023 16:07:53