

Scale:	1 : 50 @ A1
Project No.:	055
Project Name:	Deal Ground and May Gurney
Project Address:	Bracondale, Norwich
Final Issue:	19/06/23
Status:	Stage 3
Drawing No.:	055-S3-(WB7.XX)-A400
Rev.:	A

Reserved Matters Issue	Description
A	19/06/23
Rev	Date

Notes
Please note that all details shown on GA's are generated automatically by the computer software, and are not to be used for reference or construction. For all interface details, please refer to 1:5 drawings.

1. All dimensions in mm unless stated otherwise.
2. Do not scale this drawing. All dimensions to be verified by the contractor before work is commenced.
3. All drawings to be approved by Architect before work commences.
4. All drawings to be approved by Architect before work commences.
5. All details to be in accordance with relevant British Standards and manufacturers recommendations and specification.
6. This drawing is the property of Stolon Studio Ltd. copyright reserved. This drawing is not to be copied, reproduced, retained or disclosed to any other party without the prior written consent of Stolon Studio Ltd.
7. All work to be carried out by a competent contractor working, where appropriate, to an agreed method statement.
8. Please note that all details shown on GA's are generated automatically by the computer software, and are not to be used for reference or construction.
9. This drawing is produced based on Survey information by others and Stolon Studio Ltd take no responsibility for the accuracy of this information.

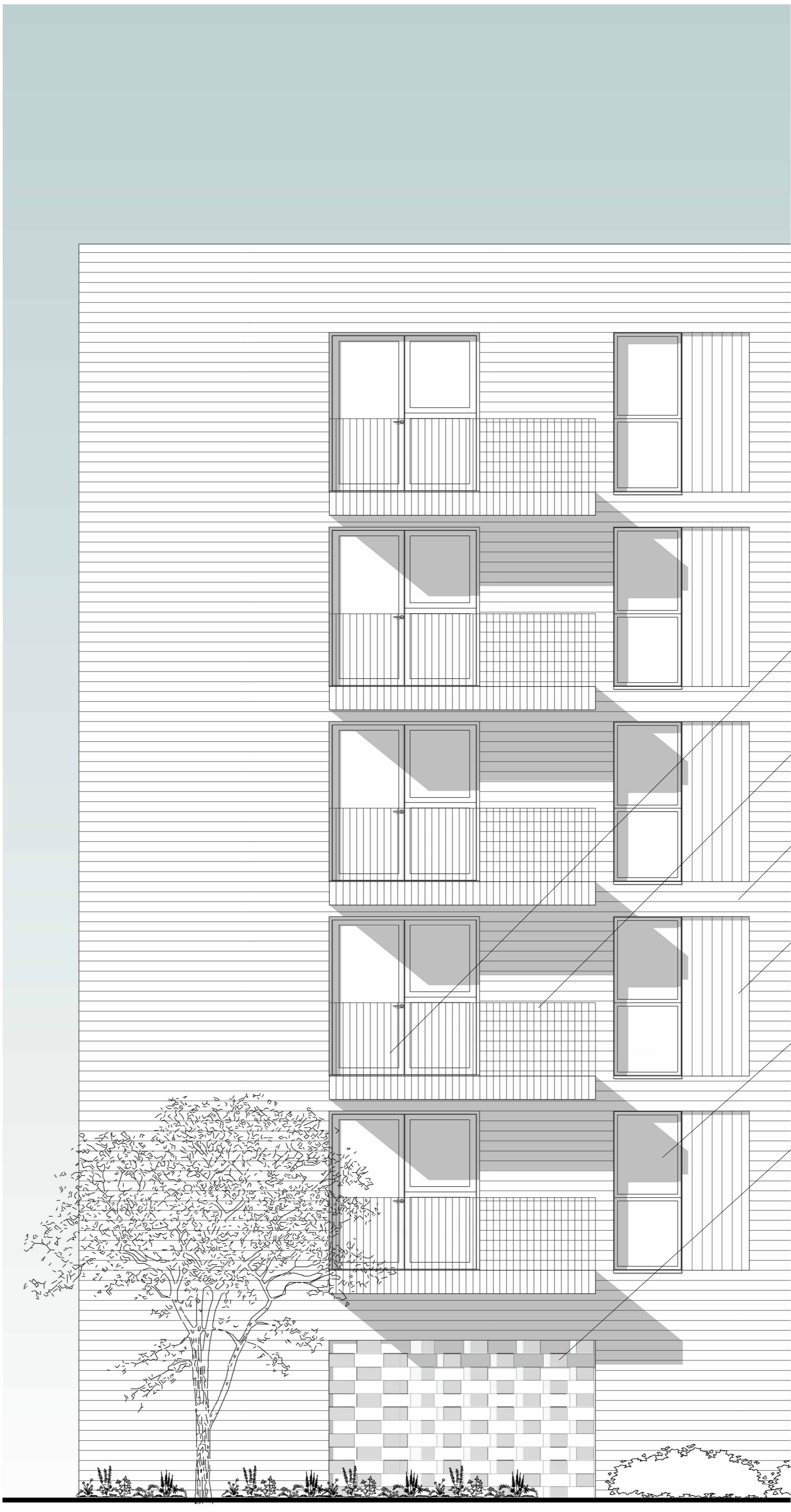

05/Fir
17.850 m

04/Fir
14.925 m

03/Fir
12.000 m

02/Fir
9.075 m

01/Fir
6.150 m

00/Fir
2.700 m

- Misc. Finish 05 - Stained timber entrance door
- Misc. Finish 01 - Metal railings and gates, PPC finish (colour TBC)
- Wall Finish 04 - Face brick (dark brown/grey + matching mortar)
- Detail 03a - Stretcher bond
- Misc. Finish 03 - Windows, double glazed with PPC aluminium (colour TBC)
- Detail 02b - Hit and miss open course bricks

1 Facade Treatment
1 : 50