

House Type: HT-D
 Position: Terrace
 GIA: 122.00 m²sqm
 No of beds: 4b/6p
 Part M: Part M4(2)
 Wall Material: Masonry
 Roof Material: Tile

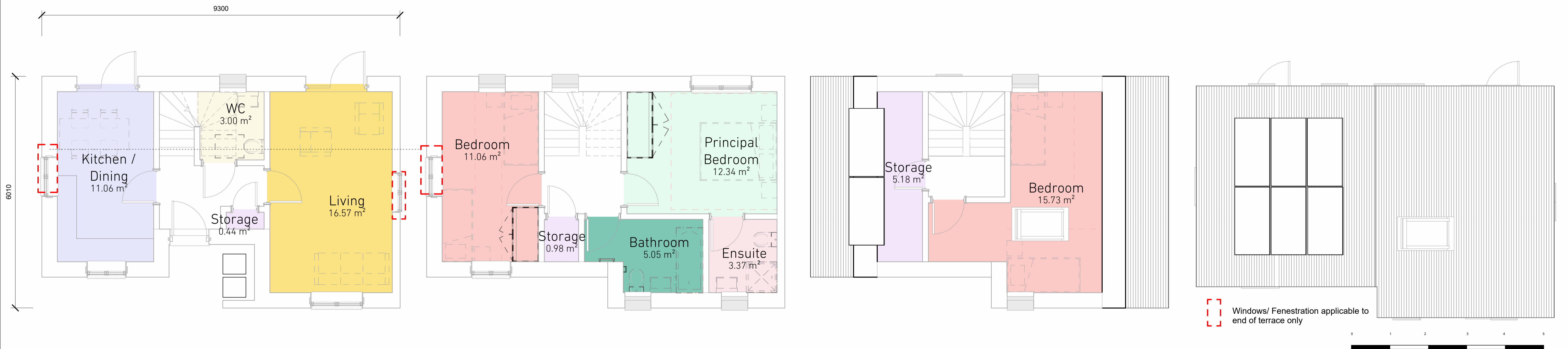
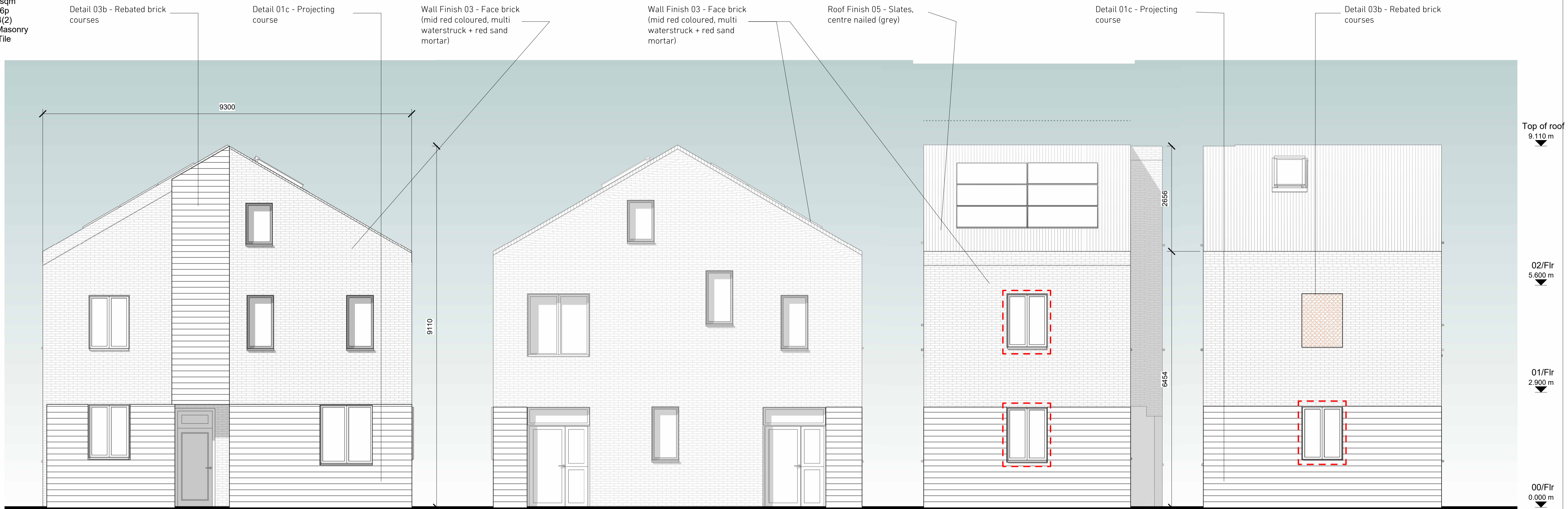

1. All Dimensions in mm unless stated otherwise.
2. Do not scale this drawing. All dimensions to be verified by the contractor before work is commenced.
3. Architect to be notified immediately if any discrepancies are found.
4. All shop drawings to be approved by Architect before work commences.
5. All details to be in accordance with relevant British Standards and manufacturers recommendations and specification.
6. This drawing is the property of Stolton Studio Ltd. copyright reserved. This drawing is not to be copied, reproduced, retained or disclosed to any unauthorised person either wholly or in part without the specific consent in writing of Stolton Studio.
7. All work to be carried out by a competent contractor working, where appropriate, to an agreed method statement.
8. Please note that all details shown on GAs are generated automatically by the computer software, and are not to be used for reference or construction.
9. For all interface details, please refer to 1:5 drawings.
10. This drawing is produced based on Survey information by others and Stolton Studio Ltd take no responsibility for the accuracy of this information.

Notes
 Please note that all details shown on GAs are generated automatically by the computer software, and are not to be used for reference or construction. For all interface details, please refer to 1:5 drawings.

Rev	Date	Description
D	30/06/23	End elevation added
C	19/06/2023	Reserved Matters Issue
B	02/05/2023	Minor Amendments
A	19/04/2023	DRAFT Issue

Drawing Title:	House Type D	Scale:	As indicated @ A1
Project No.:	055	First Issue:	19/04/2023
Project Name:	Deal Ground and May Gurney Site	Status:	Stage 3
Project Address:	Bracondale, Norwich	Drawing No.:	055-S3-(HT.D.ZZ)-A100
		Rev.:	D