

House Type: HT-H
 Position: Terrace
 GIA: 124.00 m²sqm
 No of beds: 3b/5p
 Part M: Part M4(2)
 Wall Material: Masonry
 Roof Material: Tile

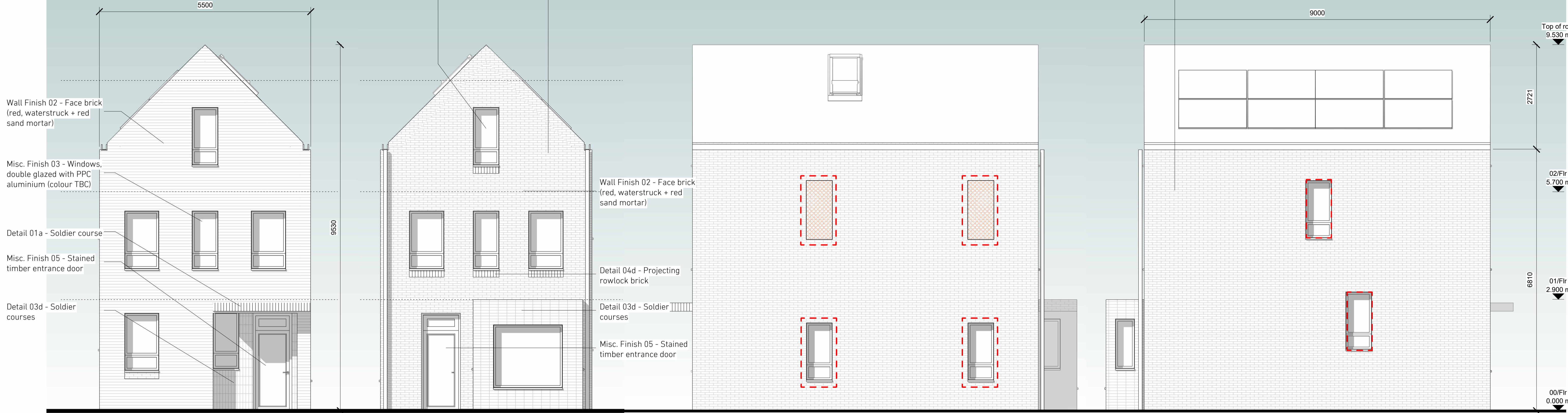

5 Front Elevation
1:50

6 Back Elevation
1:50

8 Side Elevation - End of terrace - Right
1:50

7 Side Elevation - End of Terrace - Left
1:50

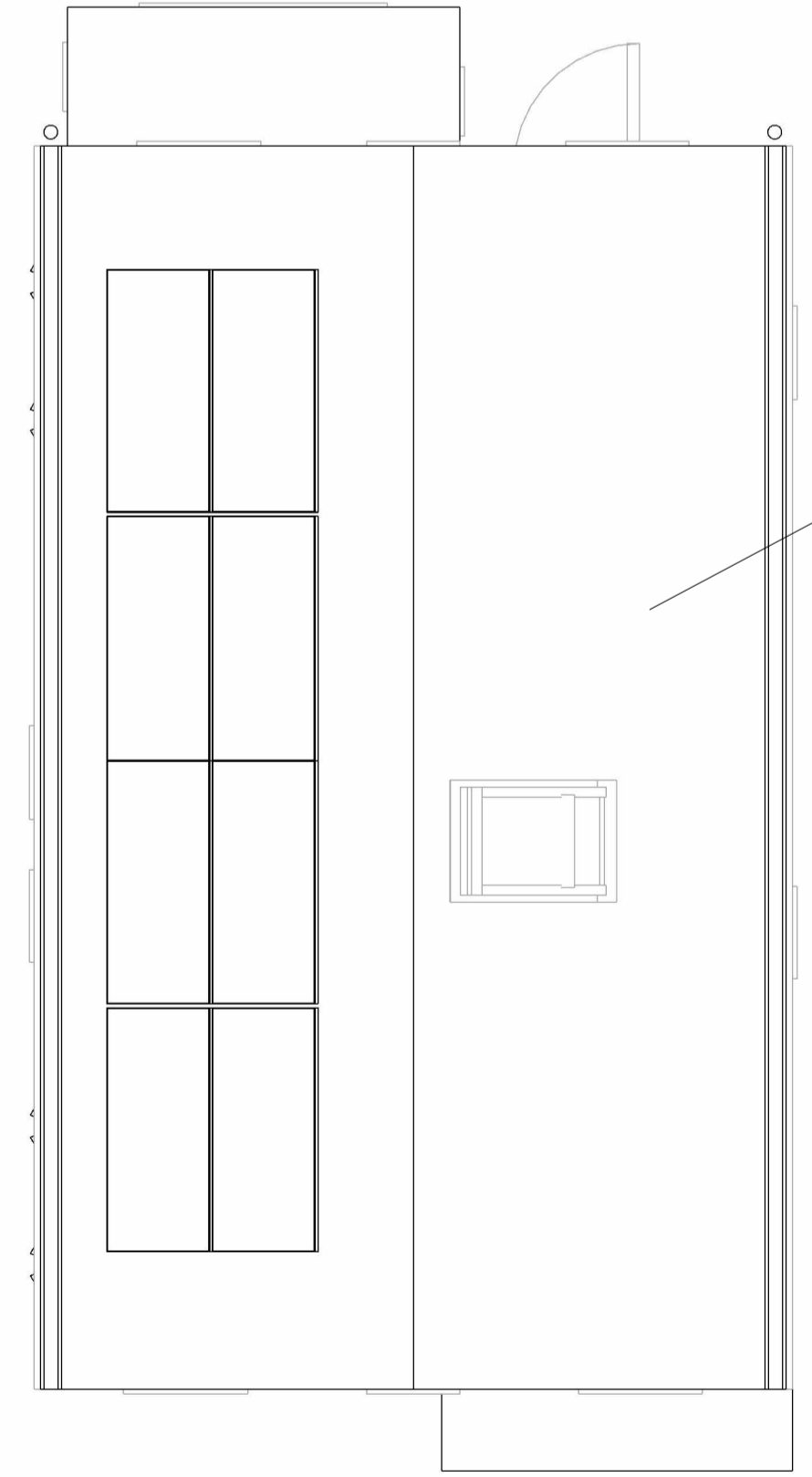
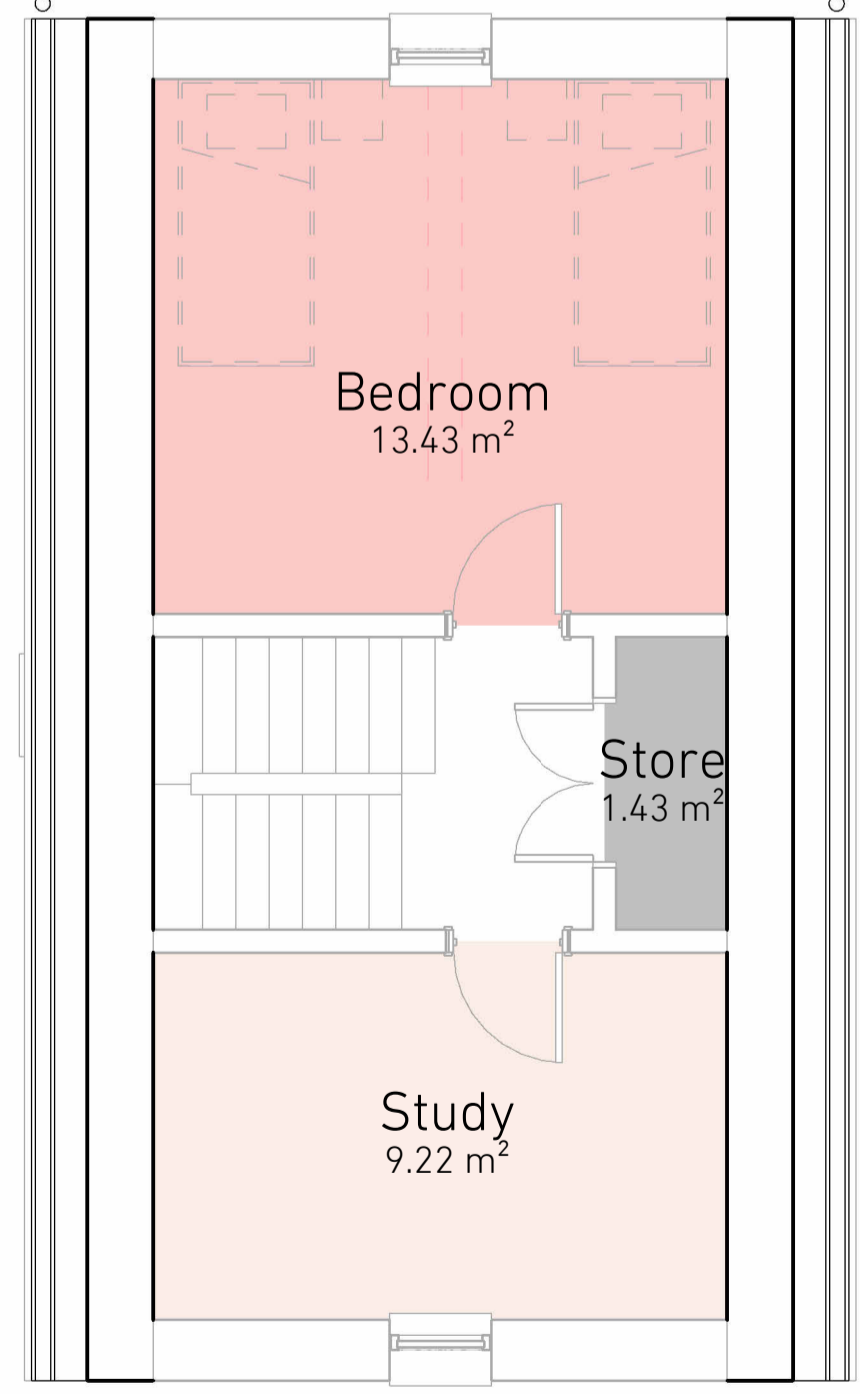
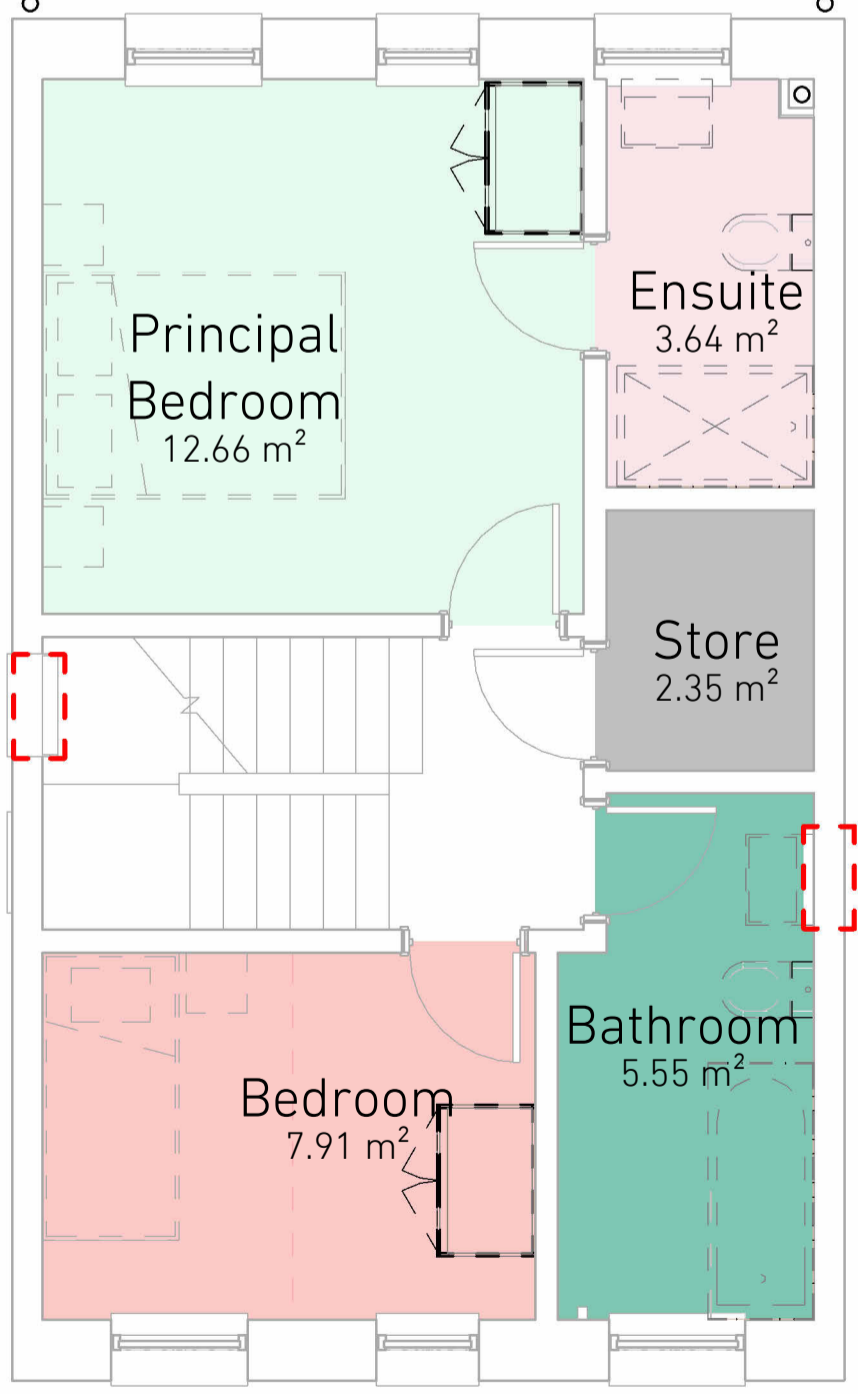
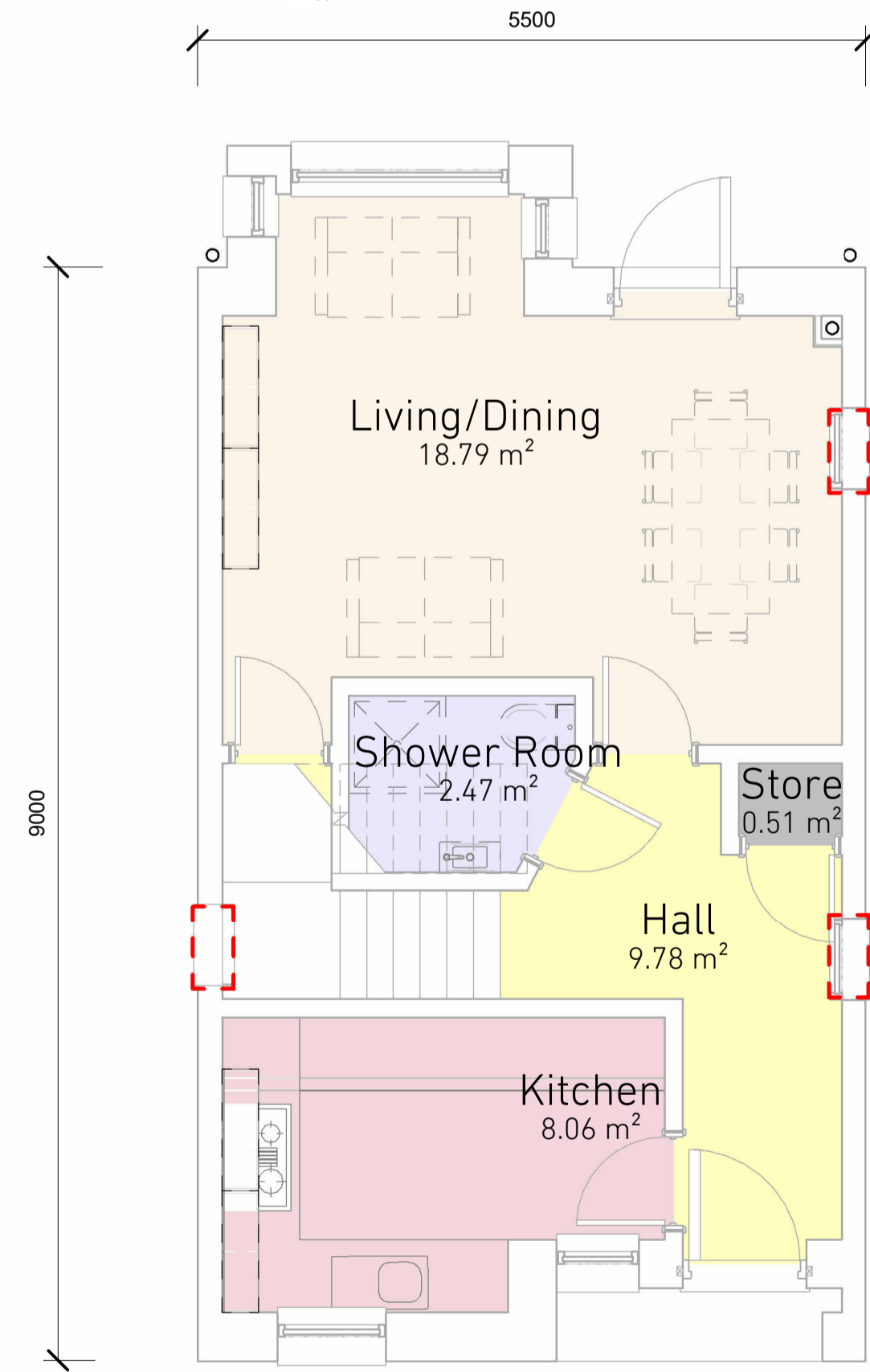

Roof Finish 06 - Living roof (wildflower with gravel border)

Windows/ Fenestration applicable to end of terrace only



*Alternative colour type shown in parenthesis. See plan for location
 **PVB location subject to orientation

1. All Dimensions in mm unless stated otherwise.
 2. Do not scale this drawing. All dimensions to be verified by the contractor before work is commenced.
 3. Architect to be notified immediately if any discrepancies are found.
 4. All shop drawings to be approved by Architect before work commences.
 5. All details to be in accordance with relevant British Standards and manufacturers recommendations and specification.
 6. This drawing is the property of Stolton Studio Ltd. copyright reserved. This drawing is not to be copied, reproduced, retained or disclosed to any unauthorised person either wholly or in part without the specific consent in writing of Stolton Studio.
 7. All work to be carried out by a competent contractor working, where appropriate, to an agreed method statement.
 8. Please note that all details shown on GAs are generated automatically by the computer software, and are not to be used for reference or construction.
 9. For all interface details, please refer to 1:5 drawings.
 10. This drawing is produced based on Survey information by others and Stolton Studio Ltd take no responsibility for the accuracy of this information.

Notes
 Please note that all details shown on GAs are generated automatically by the computer software, and are not to be used for reference or construction. For all interface details, please refer to 1:5 drawings.

| Rev | Date |
|-----|------------|
| D | 30/06/2023 |
| C | 19/06/2023 |
| B | 02/05/2023 |
| A | 19/04/2023 |

| Rev | Date | Description |
|-----|------|------------------------|
| | | Side Elevation Added |
| | | Reserved Matters Issue |
| | | Minor Amendments |
| | | DRAFT Issue |
| | | Description |

| | | | |
|------------------|---------------------|--------------|-----------------------|
| Drawing Title: | House Type H | Scale: | As indicated @ A1 |
| Project No.: | 055 | First Issue: | 19/04/2023 |
| Project Name: | Dealground | Status: | S3-Reserved Matters |
| Project Address: | Bracondale, Norwich | Drawing No.: | 055-S3-(HT.H.ZZ)-A100 |
| | | Rev.: | D |

STOLTON studio.
 The Studio, Keadon Court,
 33-39 Broadwell Hill, London
 SE23 1AA | 020 3355 9583
 mail@stolton.co.uk

03/07/2023 13:33:17