

PRIVATE STORE

Type B1
 240L Landfill
 240L Recycling
 23L Food Waste

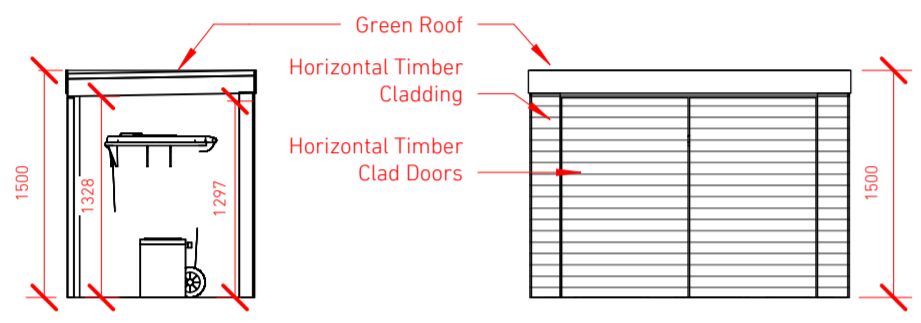

Type B2
 240L Landfill
 240L Recycling
 240L Garden Waste
 23L Food Waste

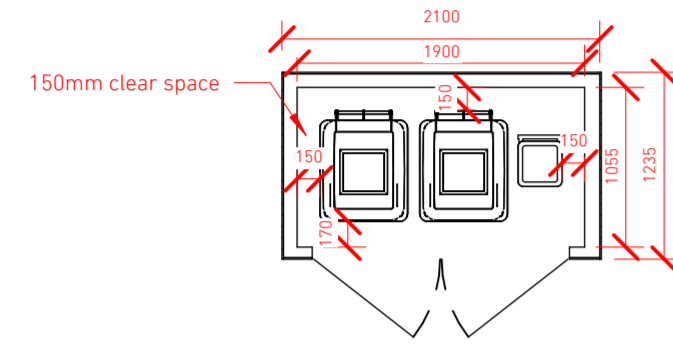
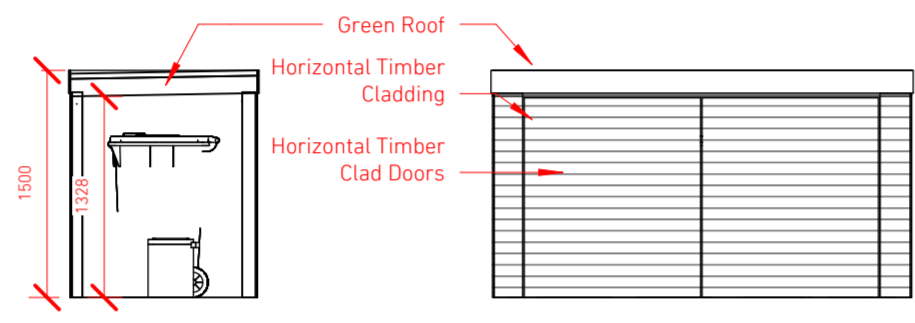
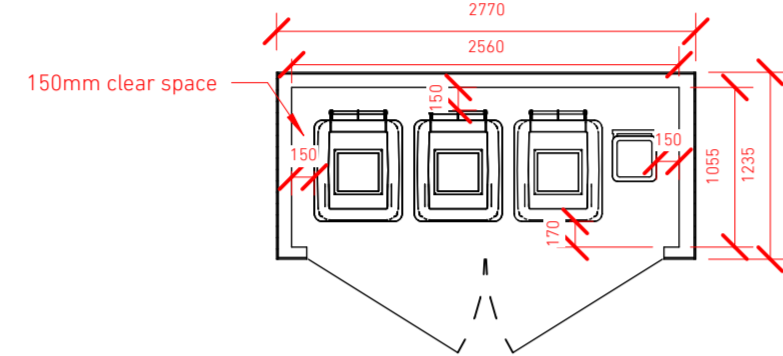

Type B3
 240L Landfill
 240L Recycling
 32L Food Waste
 2No. Cycle Spaces

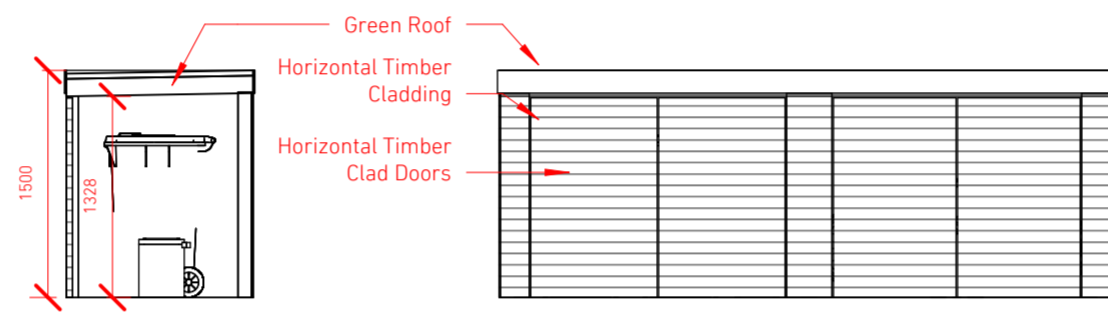
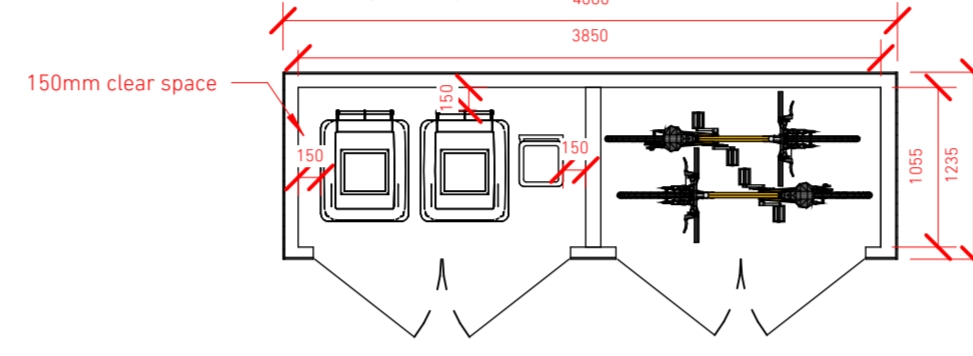

CYCLE STORAGE

Type C1
 2no. Cycle Spaces

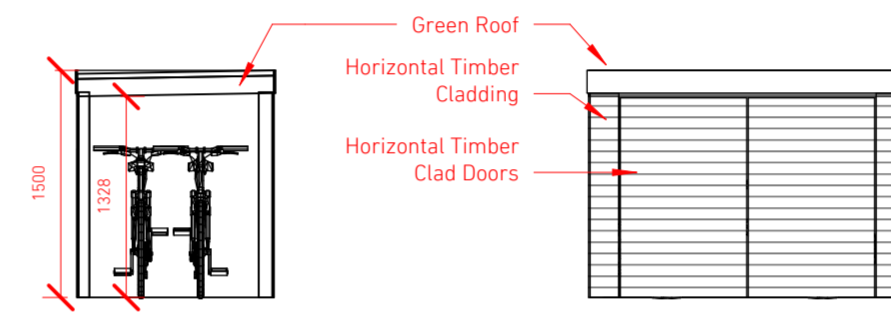
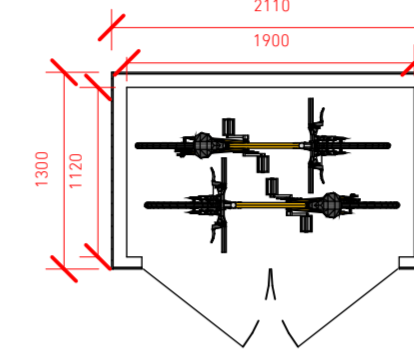

Type C2
 2no. cycle spaces
 AHU Unit

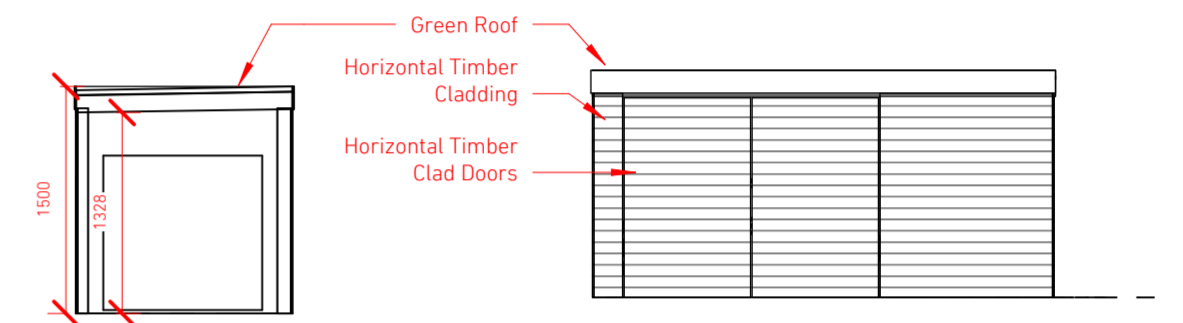
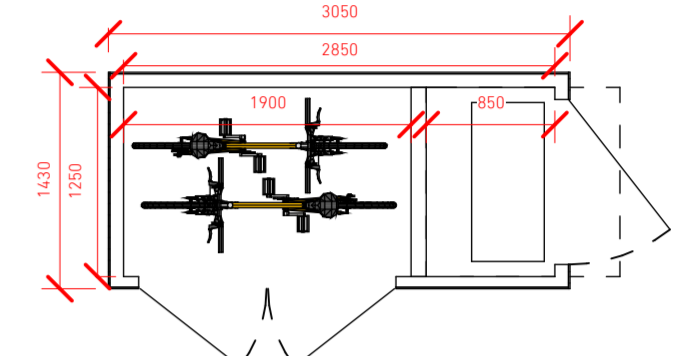

ALLOCATED SPACE

Type B4
 240L Landfill
 240L Recycling
 240L Garden Waste
 32L Food Waste

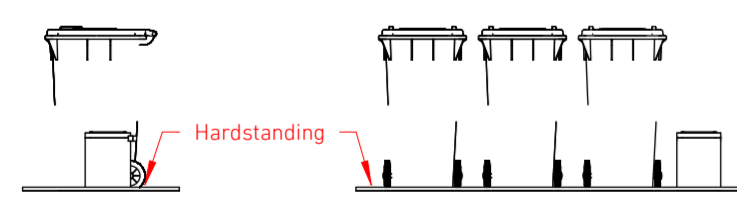
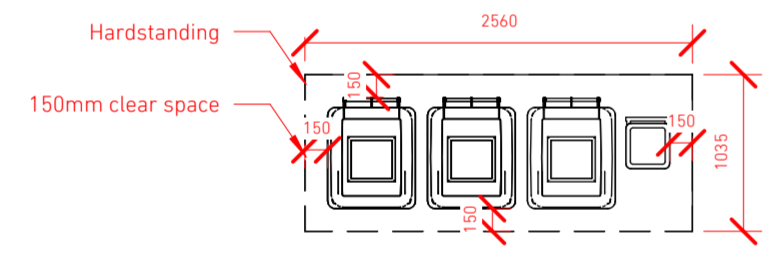

Type B5
 240L Garden Waste

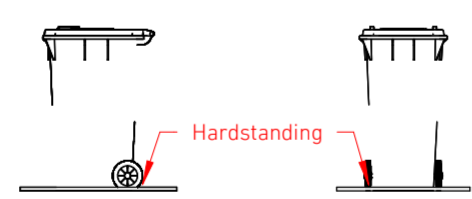
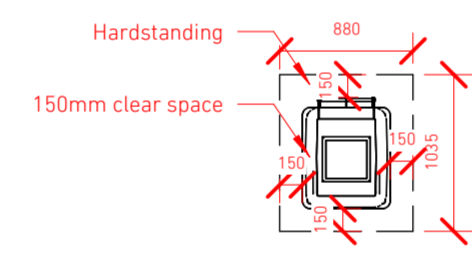

COMMUNAL

Type B6
 1100L Landfill
 1100L Recycling

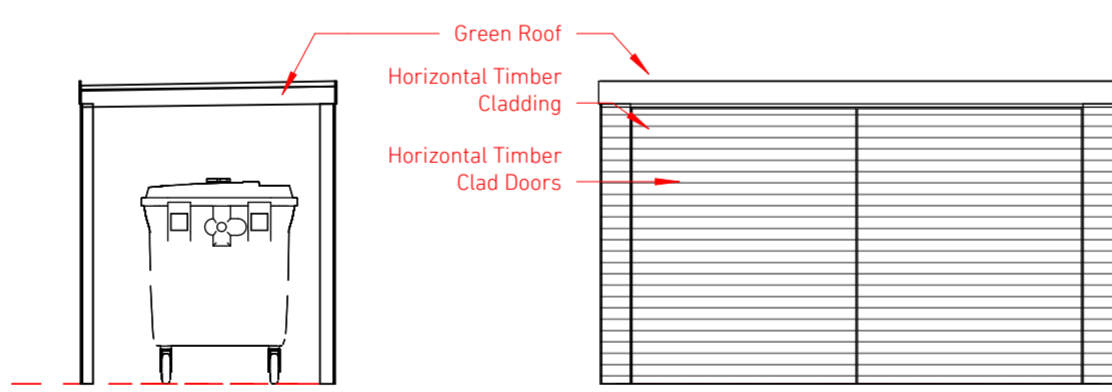
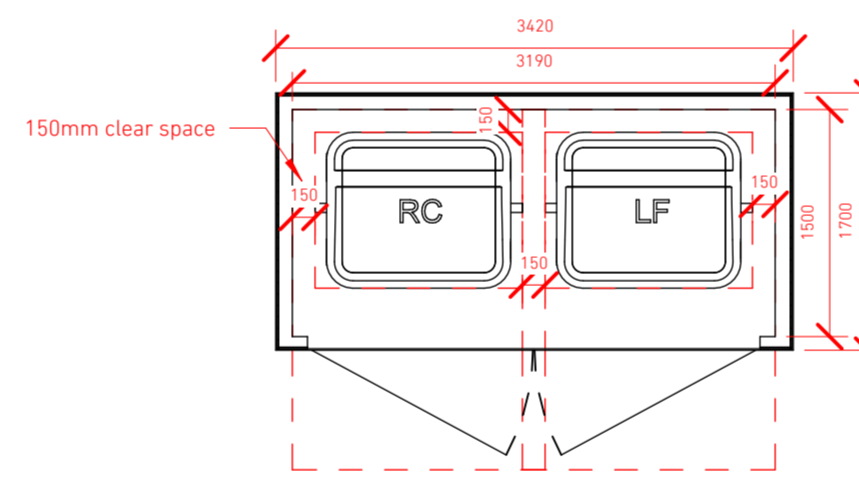

Type B7
 1100L Landfill
 3no. 360L Recycling

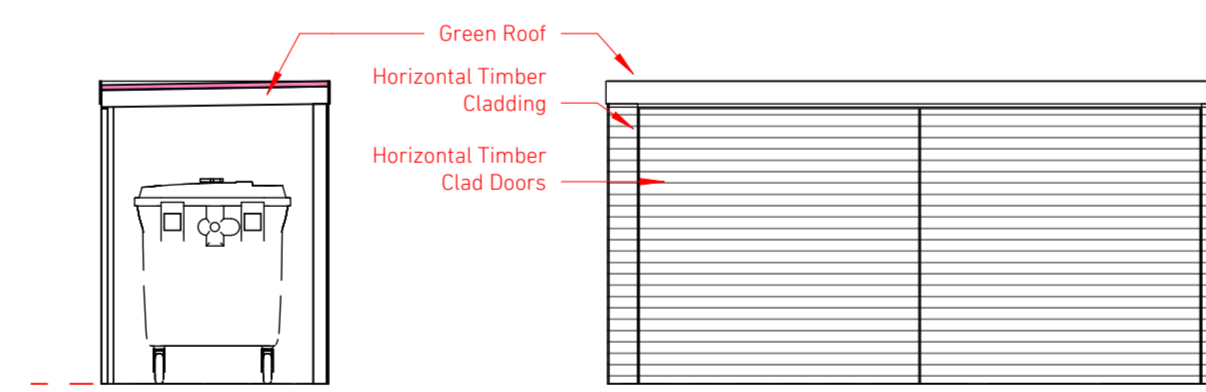
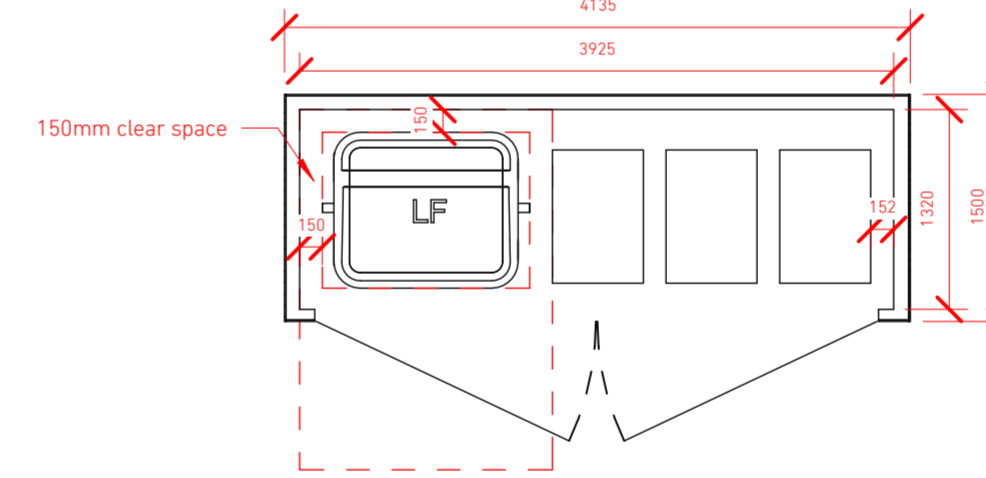

1. All Dimensions in mm unless stated otherwise.
2. Do not scale this drawing. All dimensions to be verified by the contractor before work is commenced.
3. Architect to be notified immediately if any discrepancies are found.
4. All shop drawings to be approved by Architect before work commences.
5. All details to be in accordance with relevant British Standards and manufacturers recommendations and specification.
6. This drawing is the property of Stolton Studio Ltd, copyright reserved. This drawing is not to be copied, reproduced, retained or disclosed to any unauthorised person either wholly or in part without the specific consent in writing of Stolton Studio.
7. All work to be carried out by a competent contractor working, where appropriate, to an agreed method statement.
8. Please note that all details shown on GAs are generated automatically by the computer software, and are not to be used for reference or construction. For all interface details, please refer to 1:5 drawings.
9. This drawing is produced based on Survey information by others and Stolton Studio Ltd take no responsibility for the accuracy of this information.

Notes
 Please note that all details shown on GAs are generated automatically by the computer software, and are not to be used for reference or construction. For all interface details, please refer to 1:5 drawings.

A 19/06/2023
 Rev Date
Planning Issue
 Description

Drawing Title:	Bin and Cycle Stores	Scale:	As indicated @ A1
Project No.:	055	First Issue:	02/06/2023
Project Name:	Dealground	Status:	S3 - Reserved Matters
Project Address:	Bracondale, Norwich	Drawing No.:	055-S3-(CS.XX)-A100
		Rev.:	A

STOLTON STUDIO
 The Studio, Unit A, Willow House,
 Dragonfly Place, London SE24 2PJ
 020 3355 9533
 mail@stolton.co.uk

16/06/2023 13:57:03