

Timber Boardwalk Section
1:10@A1

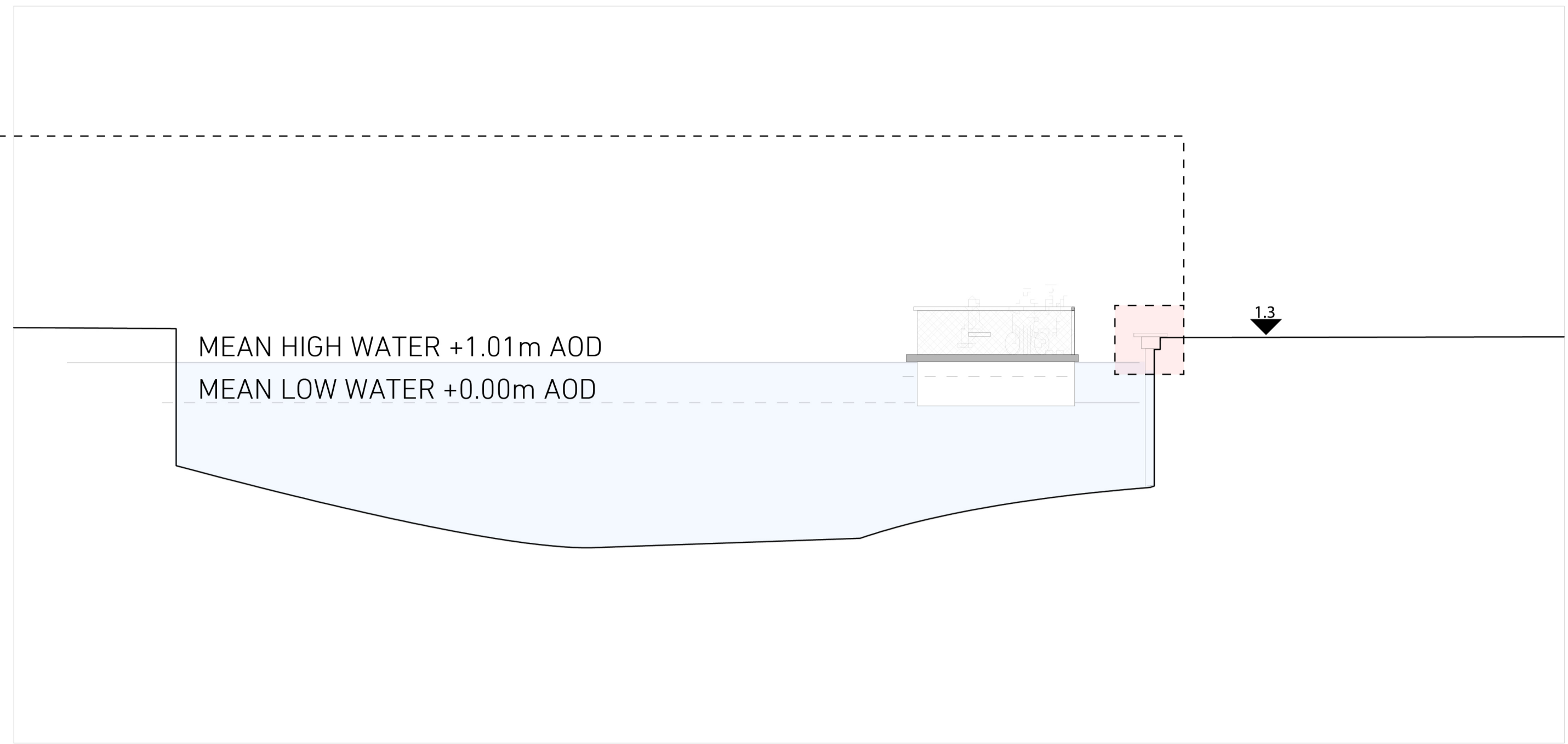

Section AA
1:250@A1

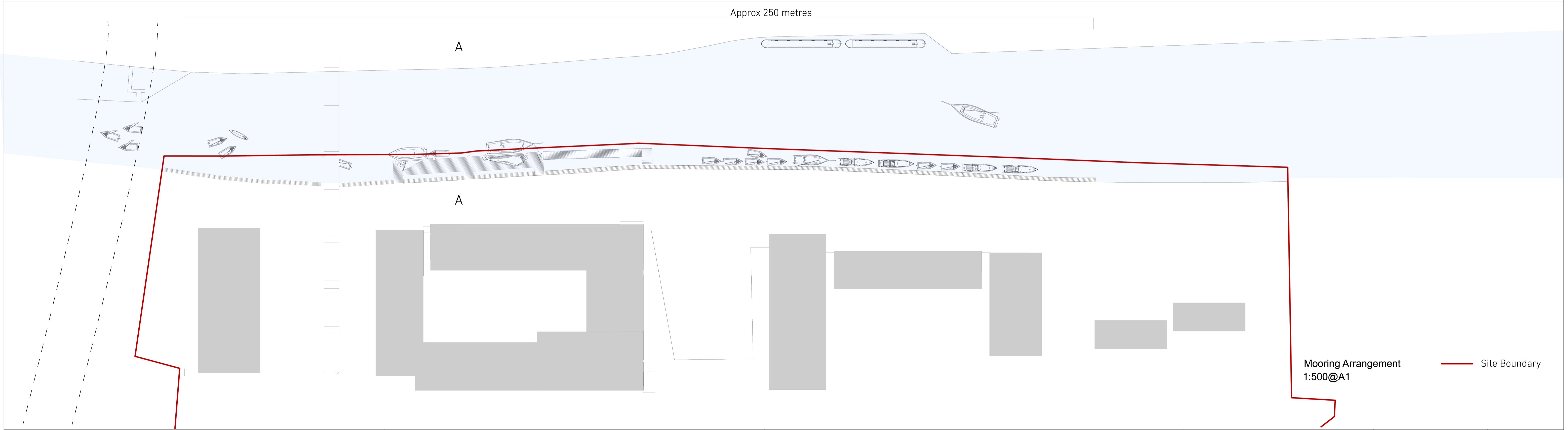
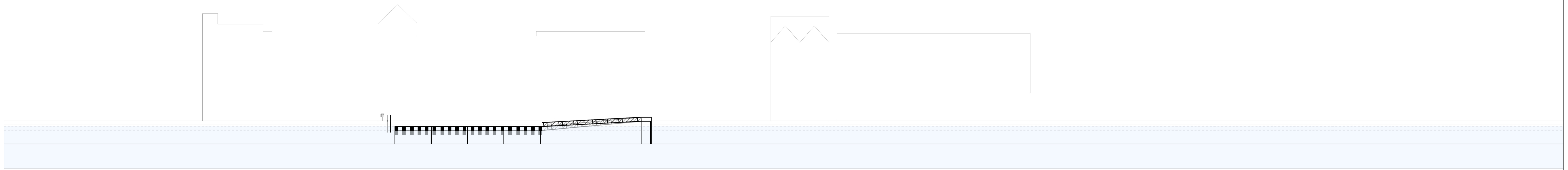

Mooring Arrangement
1:500@A1

1. All Dimensions in mm unless stated otherwise.
2. Do not scale this drawing. All dimensions to be verified by the contractor before work is commenced.
3. Architect to be notified immediately if any discrepancies are found.
4. All shop drawings to be approved by Architect before work commences.
5. All details to be in accordance with relevant British Standards and manufacturers recommendations and specification.
6. This drawing is the property of Stolton Studio Ltd, copyright reserved. This drawing is not to be copied, reproduced, retained or disclosed to any unauthorised person either wholly or in part without the specific consent in writing of Stolton Studio.
7. All work to be carried out by a competent contractor working, where appropriate, to an agreed method statement.
8. Please note that all details shown on GAs are generated automatically by the computer software, and are not to be used for reference or construction.
9. For all interface details, please refer to 1:5 drawings.
10. This drawing is produced based on Survey information by others and Stolton Studio Ltd take no responsibility for the accuracy of this information.

Notes
Please note that all details shown on GAs are generated automatically by the computer software, and are not to be used for reference or construction. For all interface details, please refer to 1:5 drawings.

Rev B Date 07/07/23 Reserved Matters Amendment (Additional Section + Elevation)
Rev A Date 19/06/23 Reserved Matters

Drawing Title:	Leisure Mooring and Demasting	Scale:	As Indicated
Project No.:	055	First Issue:	19/06/2023
Project Name:	Dealground and May Gurney	Status:	Stage 3
Project Address:	Bracondale, Norwich	Drawing No.:	055-S3-(LM.XX)-A101
		Rev.:	B

Unit A, Willow House,
Dragonfly PL, London SE4 2FJ
020 3355 9533
mail@stolton.co.uk