



LEGEND

Note: All layers are turned off by default. Click the box next to the layer of interest to turn on.

- | | | | |
|-------------------------------------|---------------------------|--|----------------------------------|
| Authority Information | | Fluvial Climate Change | |
| <input checked="" type="checkbox"/> | Administrative Area | <input checked="" type="checkbox"/> | 1% AEP with 35% Climate Change |
| <input checked="" type="checkbox"/> | Study Area | <input checked="" type="checkbox"/> | 1% AEP with 65% Climate Change |
| <input type="checkbox"/> | Main Rivers | <input checked="" type="checkbox"/> | 0.1% AEP with 25% Climate Change |
| <input type="checkbox"/> | Detailed River Network | Tidal Climate Change | |
| <input type="checkbox"/> | The Broads | <input type="checkbox"/> | 0.5% AEP Climate Change |
| Flood Zones | | <input type="checkbox"/> | 0.1% AEP Climate Change |
| <input type="checkbox"/> | Flood Zones 3b | Surface Water Climate Change | |
| <input type="checkbox"/> | Indicative Flood Zones 3b | <input type="checkbox"/> | 1% AEP with 40% Climate Change |
| <input type="checkbox"/> | Flood Zones 3a | Areas Susceptible to Groundwater Flooding | |
| <input type="checkbox"/> | Flood Zones 2 | <input type="checkbox"/> | >= 75% |
| Surface Water | | <input type="checkbox"/> | >= 50% <75% |
| <input type="checkbox"/> | RoFSW 3.3% AEP | <input type="checkbox"/> | >= 25% <50% |
| <input type="checkbox"/> | RoFSW 1% AEP | <input type="checkbox"/> | < 25% |
| <input type="checkbox"/> | RoFSW 0.1% AEP | Other | |
| Reservoir Flooding | | <input type="checkbox"/> | Dry Islands >0.5Ha |
| <input type="checkbox"/> | Reservoir Flooding | | |

[Return to Index Map](#) [Mapping Supporting Information](#)

Contains Ordnance Survey data © Crown copyright and database right 2017
© Crown copyright and database rights 2017 Ordnance Survey 100019340. Use of this data is subject to terms and conditions.

This document is the property of Jeremy Berrn Associates Ltd. It shall not be reproduced in whole or in part, not disclosed to a third party, without the permission of Jeremy Berrn Associates Ltd.

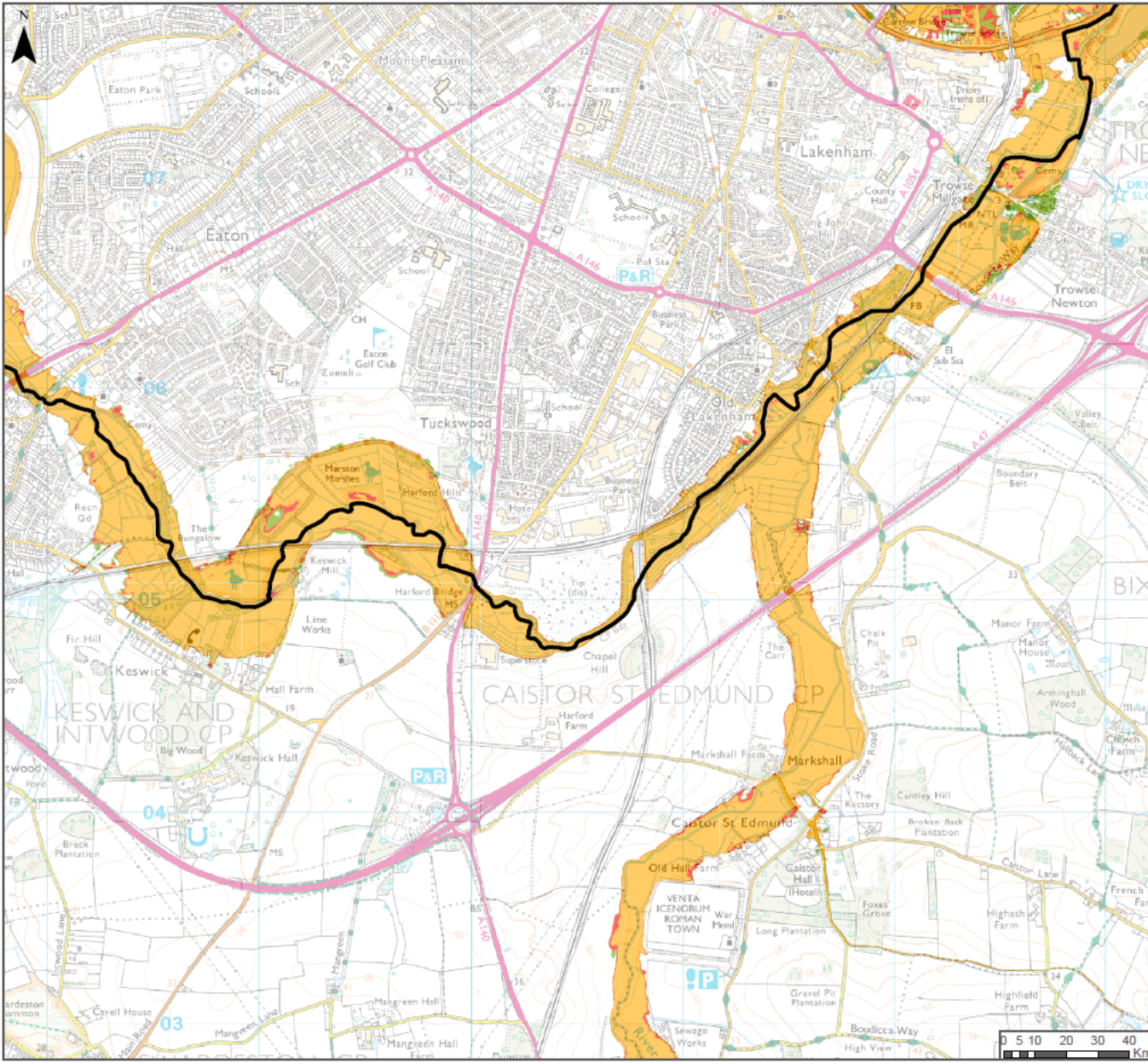



LEGEND

Note: All layers are turned off by default. Click the box next to the layer of interest to turn on.

- | | | | |
|-------------------------------------|---------------------------|--|----------------------------------|
| Authority Information | | Fluvial Climate Change | |
| <input checked="" type="checkbox"/> | Administrative Area | <input type="checkbox"/> | 1% AEP with 35% Climate Change |
| <input checked="" type="checkbox"/> | Study Area | <input type="checkbox"/> | 1% AEP with 65% Climate Change |
| <input type="checkbox"/> | Main Rivers | <input type="checkbox"/> | 0.1% AEP with 25% Climate Change |
| <input type="checkbox"/> | Detailed River Network | Tidal Climate Change | |
| <input type="checkbox"/> | The Broads | <input checked="" type="checkbox"/> | 0.5% AEP Climate Change |
| Flood Zones | | <input checked="" type="checkbox"/> | 0.1% AEP Climate Change |
| <input type="checkbox"/> | Flood Zones 3b | Surface Water Climate Change | |
| <input type="checkbox"/> | Indicative Flood Zones 3b | <input type="checkbox"/> | 1% AEP with 40% Climate Change |
| <input type="checkbox"/> | Flood Zones 3a | Areas Susceptible to Groundwater Flooding | |
| <input type="checkbox"/> | Flood Zones 2 | <input type="checkbox"/> | >= 75% |
| Surface Water | | <input type="checkbox"/> | >= 50% <75% |
| <input type="checkbox"/> | RoFSW 3.3% AEP | <input type="checkbox"/> | >= 25% <50% |
| <input type="checkbox"/> | RoFSW 1% AEP | <input type="checkbox"/> | < 25% |
| <input type="checkbox"/> | RoFSW 0.1% AEP | Other | |
| Reservoir Flooding | | <input type="checkbox"/> | Dry Islands >0.5Ha |
| <input type="checkbox"/> | Reservoir Flooding | | |

[Return to Index Map](#)

[Mapping Supporting Information](#)

Contains Ordnance Survey data © Crown copyright and database right 2017
© Crown copyright and database rights 2017 Ordnance Survey 100019340. Use of this data is subject to terms and conditions.

This document is the property of Jeremy Berr Associates Ltd. It shall not be reproduced in whole or in part, not disclosed to a third party, without the permission of Jeremy Berr Associates Ltd.

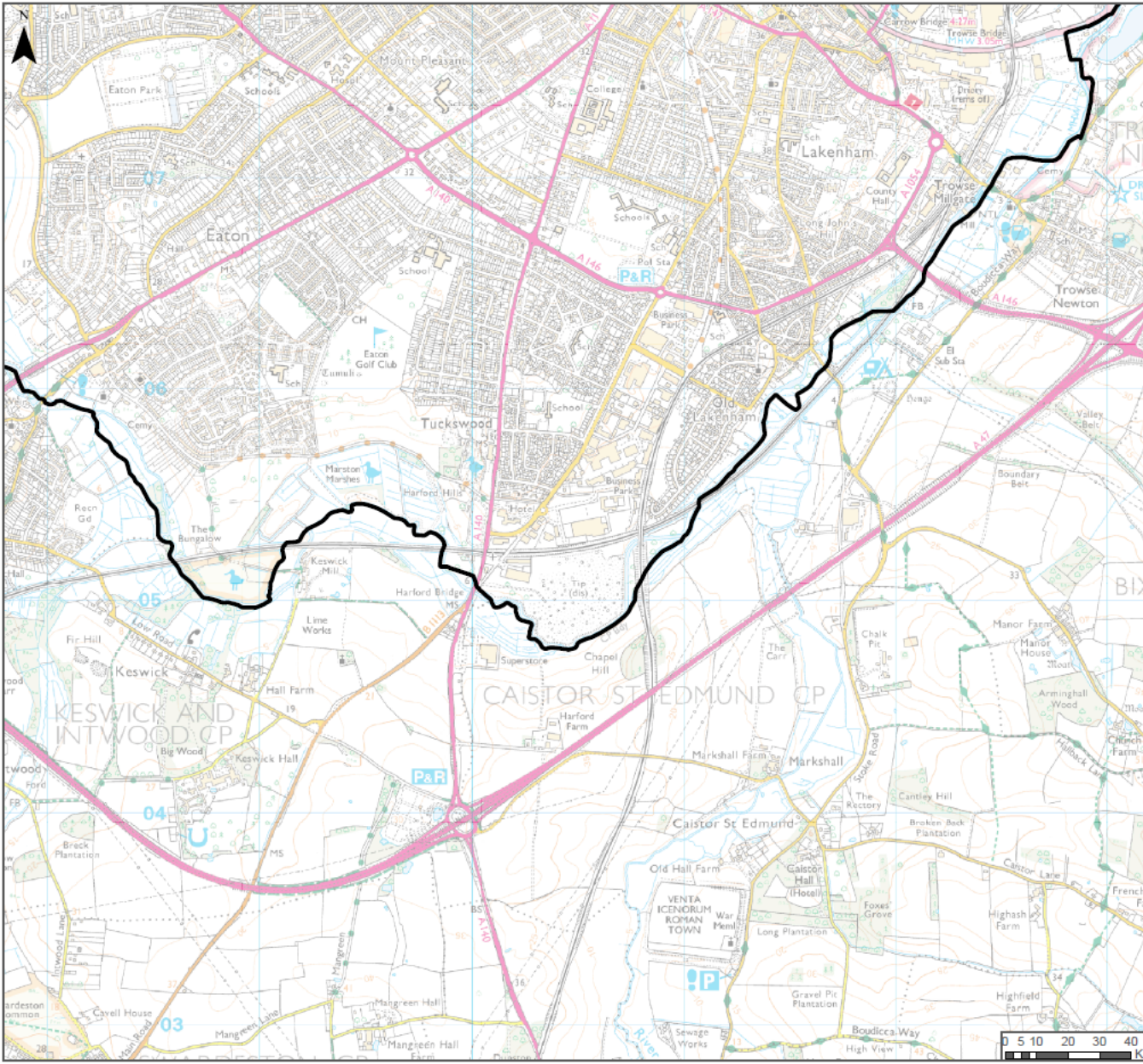



LEGEND

Note: All layers are turned off by default. Click the box next to the layer of interest to turn on.

Authority Information

- Administrative Area
- Study Area

Fluvial Climate Change

- 1% AEP with 35% Climate Change
- 1% AEP with 65% Climate Change
- 0.1% AEP with 25% Climate Change

- Main Rivers
- Detailed River Network
- The Broads

Tidal Climate Change

- 0.5% AEP Climate Change
- 0.1% AEP Climate Change

Flood Zones

- Flood Zones 3b
- Indicative Flood Zones 3b
- Flood Zones 3a
- Flood Zones 2

Surface Water Climate Change

- 1% AEP with 40% Climate Change

Areas Susceptible to Groundwater Flooding

- >= 75%
- >= 50% <75%
- >= 25% <50%
- < 25%

Surface Water

- RoFSW 3.3% AEP
- RoFSW 1% AEP
- RoFSW 0.1% AEP

Other

- Dry Islands >0.5Ha

Reservoir Flooding

- Reservoir Flooding

[Return to Index Map](#)

[Mapping Supporting Information](#)

Contains Ordnance Survey data © Crown copyright and database right 2017
© Crown copyright and database rights 2017 Ordnance Survey 100019340. Use of this data is subject to terms and conditions.

This document is the property of Jeremy Bern Associates Ltd. It shall not be reproduced in whole or in part, not disclosed to a third party, without the permission of Jeremy Bern Associates Ltd.

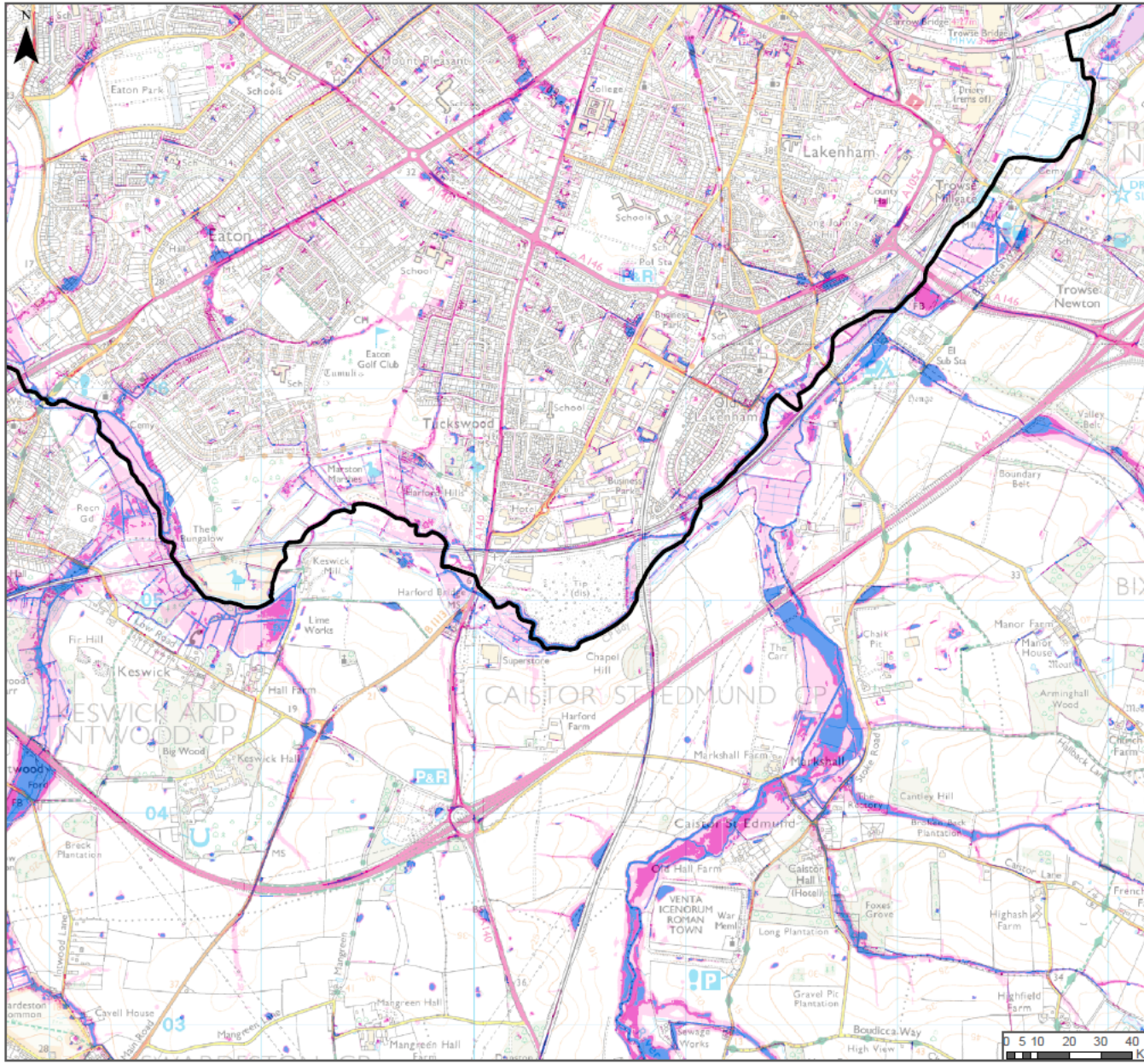



LEGEND

Note: All layers are turned off by default. Click the box next to the layer of interest to turn on.

- | | | | |
|-------------------------------------|---------------------------|--|----------------------------------|
| Authority Information | | Fluvial Climate Change | |
| <input checked="" type="checkbox"/> | Administrative Area | <input type="checkbox"/> | 1% AEP with 35% Climate Change |
| <input checked="" type="checkbox"/> | Study Area | <input type="checkbox"/> | 1% AEP with 65% Climate Change |
| <input type="checkbox"/> | Main Rivers | <input type="checkbox"/> | 0.1% AEP with 25% Climate Change |
| <input type="checkbox"/> | Detailed River Network | Tidal Climate Change | |
| <input type="checkbox"/> | The Broads | <input type="checkbox"/> | 0.5% AEP Climate Change |
| Flood Zones | | <input type="checkbox"/> | 0.1% AEP Climate Change |
| <input type="checkbox"/> | Flood Zones 3b | Surface Water Climate Change | |
| <input type="checkbox"/> | Indicative Flood Zones 3b | <input checked="" type="checkbox"/> | 1% AEP with 40% Climate Change |
| <input type="checkbox"/> | Flood Zones 3a | Areas Susceptible to Groundwater Flooding | |
| <input type="checkbox"/> | Flood Zones 2 | <input type="checkbox"/> | >= 75% |
| Surface Water | | <input type="checkbox"/> | >= 50% <75% |
| <input type="checkbox"/> | RoFSW 3.3% AEP | <input type="checkbox"/> | >= 25% <50% |
| <input checked="" type="checkbox"/> | RoFSW 1% AEP | <input type="checkbox"/> | < 25% |
| <input type="checkbox"/> | RoFSW 0.1% AEP | Other | |
| Reservoir Flooding | | <input type="checkbox"/> | Dry Islands>0.5Ha |
| <input type="checkbox"/> | Reservoir Flooding | | |

Return to Index Map

Mapping Supporting Information

Contains Ordnance Survey data © Crown copyright and database right 2017
© Crown copyright and database rights 2017 Ordnance Survey 100019340. Use of this data is subject to terms and conditions.

This document is the property of Jeremy Benn Associates Ltd. It shall not be reproduced in whole or in part, not disclosed to a third party, without the permission of Jeremy Benn Associates Ltd.

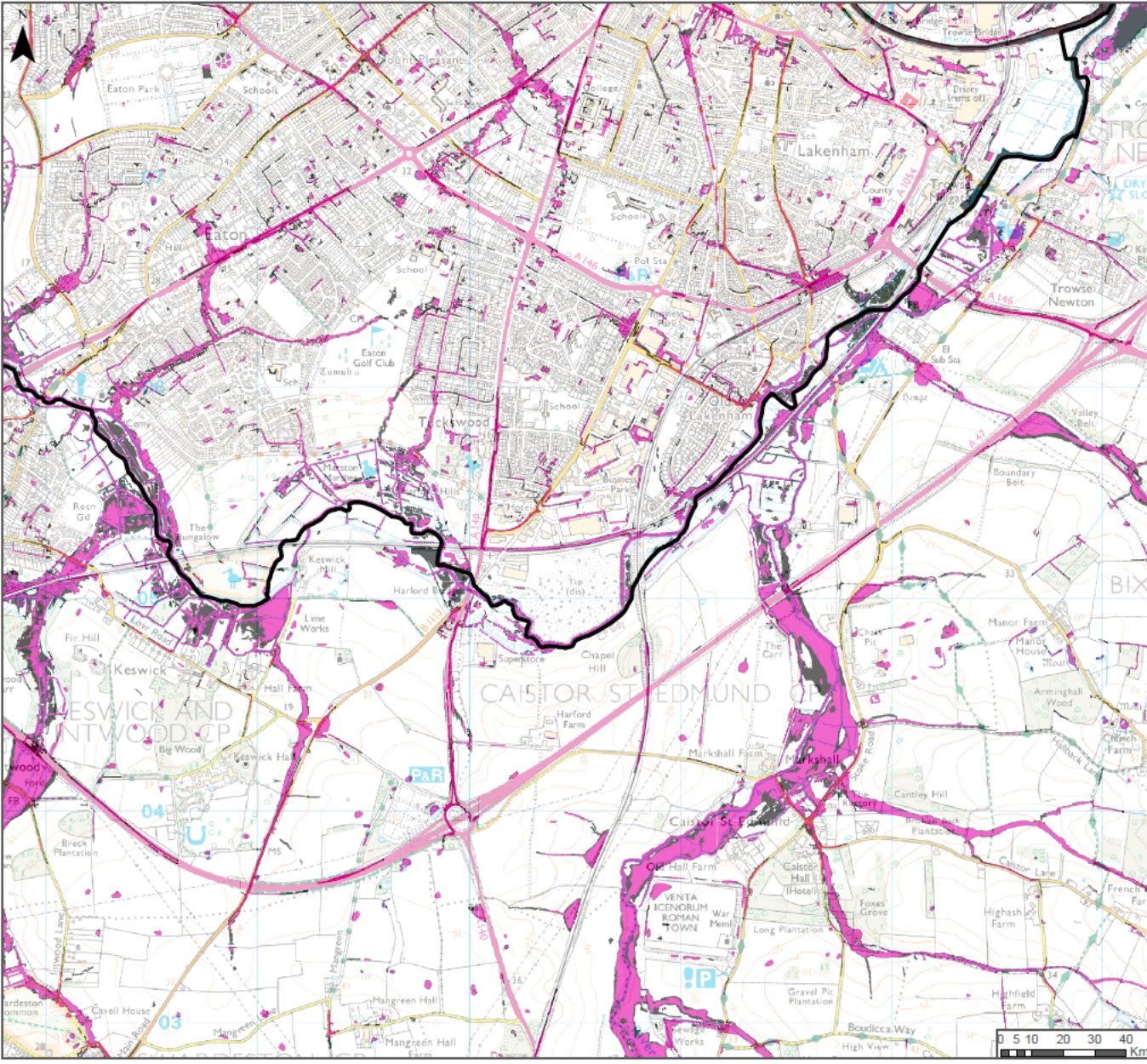

**APPENDIX A: FLOOD RISK MAPPING
INDEX GRID: GN 45**

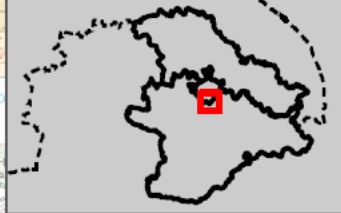

LEGEND

Note: All layers are turned off by default. Click the box next to the layer of interest to turn on.

- | | | | | |
|-------------------------------------|---------------------------|--|----------------------------------|-------------------|
| Authority Information | | Fluvial Climate Change | | |
| <input checked="" type="checkbox"/> | Administrative Area | <input type="checkbox"/> | 1% AEP with 35% Climate Change | |
| <input checked="" type="checkbox"/> | Study Area | <input type="checkbox"/> | 1% AEP with 65% Climate Change | |
| <input type="checkbox"/> | Main Rivers | <input type="checkbox"/> | 0.1% AEP with 25% Climate Change | |
| <input type="checkbox"/> | Detailed River Network | Tidal Climate Change | | |
| <input type="checkbox"/> | The Broads | <input type="checkbox"/> | 0.5% AEP Climate Change | |
| Flood Zones | | <input type="checkbox"/> | 0.1% AEP Climate Change | |
| <input type="checkbox"/> | Flood Zones 3b | Surface Water Climate Change | | |
| <input type="checkbox"/> | Indicative Flood Zones 3b | <input type="checkbox"/> | 1% AEP with 40% Climate Change | |
| <input type="checkbox"/> | Flood Zones 3a | Areas Susceptible to Groundwater Flooding | | |
| <input type="checkbox"/> | Flood Zones 2 | <input checked="" type="checkbox"/> | >= 75% | |
| Surface Water | | <input type="checkbox"/> | >= 50% <75% | |
| <input type="checkbox"/> | RoF5W 3.3% AEP | <input type="checkbox"/> | >= 25% <50% | |
| <input type="checkbox"/> | RoF5W 1% AEP | <input type="checkbox"/> | < 25% | |
| <input type="checkbox"/> | RoF5W 0.1% AEP | Other | | |
| Reservoir Flooding | | <input type="checkbox"/> | | Dry Islands>0.5Ha |
| <input type="checkbox"/> | Reservoir Flooding | | | |

[Return to Index Map](#)

[Mapping Supporting Information](#)

Contains Ordnance Survey data © Crown copyright and database right 2017
© Crown copyright and database rights 2017 Ordnance Survey 100019340. Use of this data is subject to terms and conditions.

This document is the property of Jeremy Bem Associates Ltd. It shall not be reproduced in whole or in part, not disclosed to a third party, without the permission of Jeremy Bem Associates Ltd.

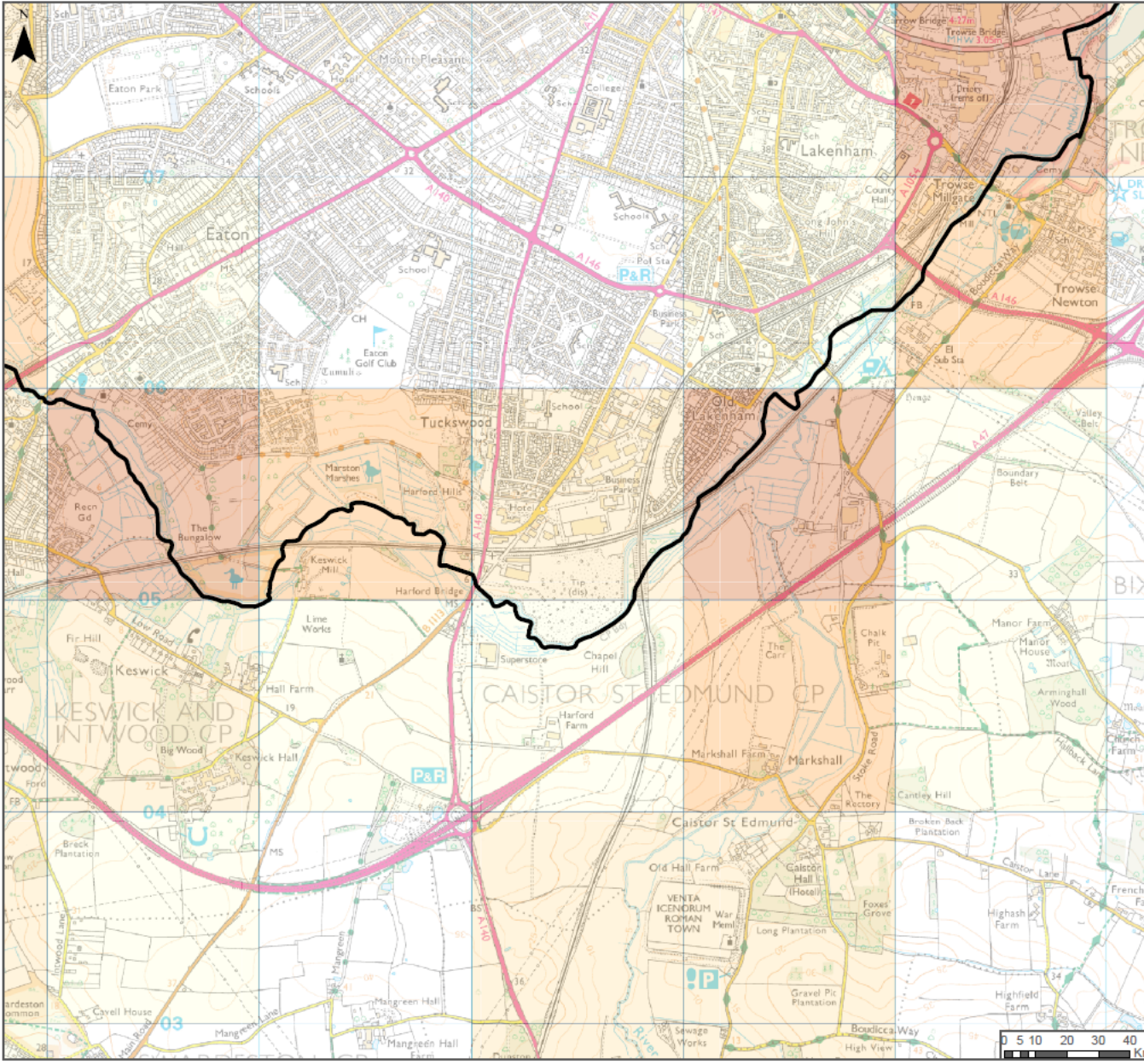

**APPENDIX A: FLOOD RISK MAPPING
INDEX GRID: GN 45**



LEGEND

Note: All layers are turned off by default. Click the box next to the layer of interest to turn on.

- | | | | |
|-------------------------------------|---------------------------|--|----------------------------------|
| Authority Information | | Fluvial Climate Change | |
| <input checked="" type="checkbox"/> | Administrative Area | 1% AEP with 35% Climate Change | 1% AEP with 65% Climate Change |
| <input checked="" type="checkbox"/> | Study Area | 0.1% AEP with 25% Climate Change | 0.1% AEP with 25% Climate Change |
| <input type="checkbox"/> | Main Rivers | Tidal Climate Change | |
| <input type="checkbox"/> | Detailed River Network | 0.5% AEP Climate Change | 0.1% AEP Climate Change |
| <input type="checkbox"/> | The Broads | Surface Water Climate Change | |
| Flood Zones | | <input type="checkbox"/> | 1% AEP with 40% Climate Change |
| <input type="checkbox"/> | Flood Zones 3b | Areas Susceptible to Groundwater Flooding | |
| <input type="checkbox"/> | Indicative Flood Zones 3b | >= 75% | >= 50% <75% |
| <input type="checkbox"/> | Flood Zones 3a | >= 25% <50% | < 25% |
| <input type="checkbox"/> | Flood Zones 2 | Other | |
| Surface Water | | <input type="checkbox"/> | Dry Islands >0.5Ha |
| <input type="checkbox"/> | RoFSW 3.3% AEP | Reservoir Flooding | |
| <input type="checkbox"/> | RoFSW 1% AEP | <input checked="" type="checkbox"/> | Reservoir Flooding |
| <input type="checkbox"/> | RoFSW 0.1% AEP | Return to Index Map | |

[Return to Index Map](#)

[Mapping Supporting Information](#)

Contains Ordnance Survey data © Crown copyright and database right 2017
© Crown copyright and database rights 2017 Ordnance Survey 100019340. Use of this data is subject to terms and conditions.

This document is the property of Jeremy Benn Associates Ltd. It shall not be reproduced in whole or in part, not disclosed to a third party, without the permission of Jeremy Benn Associates Ltd.

