

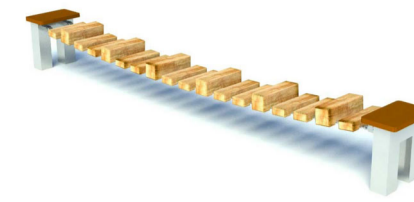





REF NO.	VIEW D DETAILS
	BLOCK BRIDGE
①	<ul style="list-style-type: none"> • AGE RANGE: 3 YEARS + • STANDARD: TO BS EN 1176 • MANUFACTURER: JUPITER • PRODUCT REFERENCE: 9061107005 • MATERIALS: <ul style="list-style-type: none"> - ROBINIA - GALVANISED STEEL • METHOD OF FIXING: MANUFACTURERS SPECIFICATION. • CRITICAL FALL HEIGHT: 0.6M • QUANTITY: 3 
	INCLUSIVE ROUNDABOUT
②	<ul style="list-style-type: none"> • ACCESSIBLE CAROUSEL • AGE RANGE: 2 YEARS + • STANDARD: TO BS EN 1176 • MANUFACTURER: DUNCAN & GROVE • PRODUCT REFERENCE: RA.1.02 • METHOD OF FIXING: MANUFACTURERS SPECIFICATION. • CRITICAL FALL HEIGHT: 0.45M • QUANTITY: 1 

REF NO.	VIEW E DETAILS
	BALANCING BEAM
③	<ul style="list-style-type: none"> • TROLL'S BALANCE BEAM • AGE RANGE: 3 YEARS + • STANDARD: TO BS EN 1176 • MANUFACTURER: JUPITER • PRODUCT REFERENCE: JP175530 • MATERIALS: <ul style="list-style-type: none"> - GALVANISED AND POWDER COATED STEEL - HARDWOOD • METHOD OF FIXING: MANUFACTURERS SPECIFICATION. • CRITICAL FALL HEIGHT: 0.4M • QUANTITY: 2 
	INCLUSIVE TRAMPOLINE
④	<ul style="list-style-type: none"> • ROUND TRAMPOLINE • MANUFACTURER: JUPITER • PRODUCT REFERENCE: 97010 • MATERIALS: <ul style="list-style-type: none"> - VARIOUS • METHOD OF FIXING: MANUFACTURERS SPECIFICATION. • QUANTITY: 2 

REF NO.	VIEW F DETAILS
	BALANCE AND SEATING LOGS
⑤	<ul style="list-style-type: none"> • AGE RANGE: 2 YEARS + • STANDARD: TO BS EN 1176 • MANUFACTURER: DUNCAN & GROVE • PRODUCT REFERENCE: TT.1.18 • METHOD OF FIXING: MANUFACTURERS SPECIFICATION. • CRITICAL FALL HEIGHT: 0.5M • QUANTITY: 4 
	SWING NO.1 BASKET
⑥	<ul style="list-style-type: none"> • AGE RANGE: 4+ YEARS • MANUFACTURER: DUNCAN & GROVE • PRODUCT REFERENCE: SW.2.01B • MATERIALS: <ul style="list-style-type: none"> - ROBINIA TIMBER - STAINLESS STEEL FIXINGS • METHOD OF FIXING: MANUFACTURERS SPECIFICATION. • CRITICAL FALL HEIGHT: 2M • QUANTITY: 1 

REF NO.	VIEW G DETAILS
	STEPPING STILTS
⑦	<ul style="list-style-type: none"> • AGE RANGE: 3+ YEARS • MANUFACTURER: JUPITER PLAY • PRODUCT REFERENCE: 906110400R • MATERIALS: <ul style="list-style-type: none"> - ROBINIA • METHOD OF FIXING: MANUFACTURERS SPECIFICATION. • QUANTITY: 9 AS PART OF SET 
	MULTI PLAY UNIT
⑧	<ul style="list-style-type: none"> • AGE RANGE: 3+ YEARS • VARIOSSET WOODS • STANDARD: TO BS EN 1176 • MANUFACTURER: FHS HOLZTECHNIK SUPPLIED BY JUPITER PLAY • PRODUCT REFERENCE: W0304950 • MATERIALS: <ul style="list-style-type: none"> - ROBINIA TIMBER - STAINLESS STEEL FIXINGS & GALVANISED PLATES. • CRITICAL FALL HEIGHT: 2.3M • METHOD OF FIXING: MANUFACTURERS STANDARD. 
	SPINNING DISC
⑨	<ul style="list-style-type: none"> • SPINNING DISC NO.1 • AGE RANGE: 2 YEARS + • STANDARD: TO BS EN 1176 • MANUFACTURER: DUNCAN & GROVE • PRODUCT REFERENCE: RA1.01 • MATERIALS: <ul style="list-style-type: none"> - HARDWOOD - STAINLESS STEEL • METHOD OF FIXING: MANUFACTURERS SPECIFICATION. • CRITICAL FALL HEIGHT: 0.76M • QUANTITY: 1 

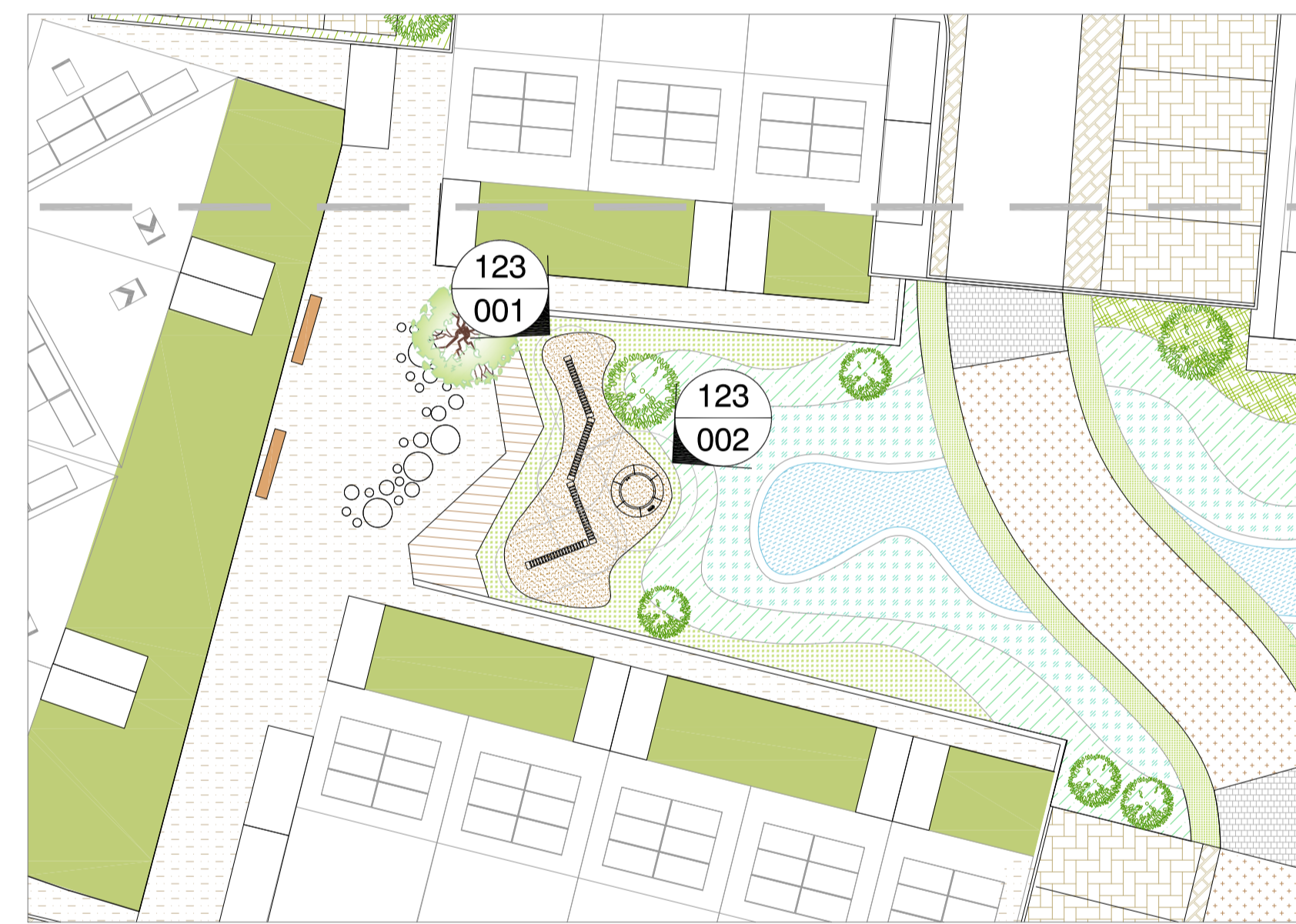

View D



View E



View F



View G

this drawing and the building works depicted are the copyright of idp and may not be reproduced or amended except by written permission. no liability will be accepted for amendments made by other persons.
all dimensions to be checked on site and landscape architect notified of any discrepancies prior to commencement.
do not scale.

- NOTES:
- 1.0 Do not scale from drawing, use figured dimensions only
 - 1.1 This drawing to be read in conjunction with all other IDPL drawings and specifications
 - 1.2 Information shown on these drawings is not valid for Construction. Please refer to the status of the drawing in the Title and Issue box
 - 1.3 Do not procure or manufacture materials, or undertake construction site works from this drawing unless the issue status is noted as 'for construction'.
 - 1.4 Any contractor that chooses to take forward this information for construction without full review process and sign-off does so at their own risk.
 - 1.5 All measurements are to be checked on site prior to construction.
 - 1.6 Where any conflict or inconsistency occurs between drawing and specification information the Contractor is to immediately notify IDPL prior to continuing working.
 - 1.7 Information to be read in coordination with Structural Engineer & M&E Engineer drawings & spec; Where any conflict or inconsistency occurs between IDPL and Engineers drawing and specification information the Contractor is to immediately notify IDPL prior to continuing working.

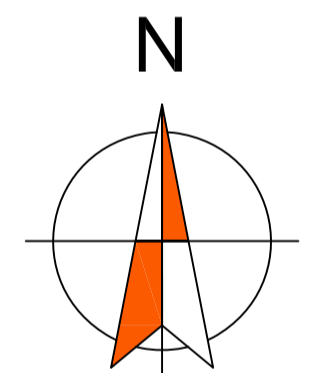

-	00.00.00		XX	XX
-	00.00.00		XX	XX
-	00.00.00		XX	XX
rev.	date:	comment(s):	drawn:	check:

IDP ARCHITECTURE
URBAN DESIGN & MASTERPLANNING
LANDSCAPE & ENVIRONMENT

status: **PLANNING** RIBA Stage: **3**

client: **Serruys Property**

job: **Deal Ground and May Gurney**

title: **'The Views' LAPs General Arrangement and Schedule**

drawn: **JP** date: **16.06.2023**

checked: **PS** scale @ A1: **1:200**

job no: **LA5589** drg no: **123** rev: **-**