

Notes

Do not scale from this drawing.
 All contractors must visit the site and be responsible for taking and checking dimensions.
 All construction information should be taken from figured dimensions only.
 Any discrepancies between drawings, specifications and site conditions must be brought to the attention of the supervising officer.
 This drawing & the works depicted are the copyright of JTP.

This drawing is prepared for the specific project stage in the Drawing Status section below and it is not intended to be used for any other purpose. Whilst all reasonable efforts are used to ensure drawings are accurate, JTP accept no liability for any reliance placed on, or use made of, this plan by anyone for purposes other than those stated in the Drawing Status below.

Key

- Hybrid Application Boundary
- Phase 1
- Phase 2

P1	27.06.22	Planning Submission.	BM	IF
----	----------	----------------------	----	----

Rev	Date	Description	Drawn	Chkd
-----	------	-------------	-------	------

Drawing Status

For Planning

Client





JTP Studios, Unit 5
 The Rum Warehouse
 Pennington Street
 London, E1W 2AP
 +44 (0) 20 7017 1780
 www.jtp.co.uk

Project
Carrow Works, Norwich

Drawing Title
**Proposed Site Layout
 Proposed Phasing Plan**

Scale @A1 1 : 1000 Job Ref. 02022

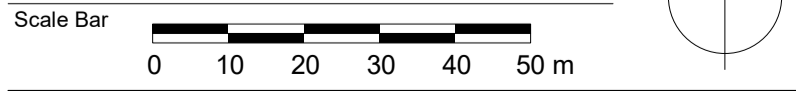
Drawing No. MP-03 Revision. P1



Sheet Code
 02022-JTP-MP-03 - Proposed Phasing Plan - P1