

Notes

Do not scale from this drawing.
 All contractors must visit the site and be responsible for taking and checking dimensions.
 All construction information should be taken from figured dimensions only.
 Any discrepancies between drawings, specifications and site conditions must be brought to the attention of the supervising officer.
 This drawing & the works depicted are the copyright of JTP.

This drawing is prepared for the specific project stage in the Drawing Status section below and it is not intended to be used for any other purpose. Whilst all reasonable efforts are used to ensure drawings are accurate, JTP accept no liability for any reliance placed on, or use made of, this plan by anyone for purposes other than those stated in the Drawing Status below.



06_Ridge Level	20350.0
05_Attic Level	15150.0
04_Third Floor	10950.0
03_Second Floor	7760.0
02_First Floor	4560.0
01_Ground Floor	980.0
Basement	-1990.0

Rev	Date	Description	Drawn	Chkd
P1	27.06.22	Planning Submission.	BM	IF

Drawing Status
 For Planning

Client
Fuel Properties

jtp
 JTP Studios, Unit 5
 The Rum Warehouse
 Pennington Street
 London, E1W 2AP
 +44 (0) 20 7017 1780
 www.jtp.co.uk

Project
Carrow Works, Norwich

Drawing Title
**Existing Buildings
 Building 7 - North Elevation**

Scale @A1 1 : 100 Job Ref. 02022
 Drawing No. EX-07 Revision. P1

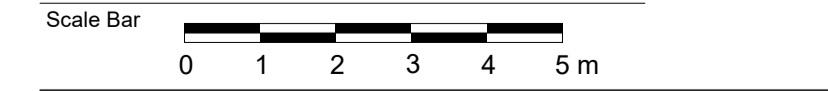

Sheet Code
 02022-JTP-EX-07 - Building 7 - North Elevation - P1