

**Notes**

Do not scale from this drawing.  
 All contractors must visit the site and be responsible for taking and checking dimensions.  
 All construction information should be taken from figured dimensions only.  
 Any discrepancies between drawings, specifications and site conditions must be brought to the attention of the supervising officer.  
 This drawing & the works depicted are the copyright of JTP.

This drawing is prepared for the specific project stage in the Drawing Status section below and it is not intended to be used for any other purpose. Whilst all reasonable efforts are used to ensure drawings are accurate, JTP accept no liability for any reliance placed on, or use made of, this plan by anyone for purposes other than those stated in the Drawing Status below.



06_Ridge Level	20350.0
05_Attic Level	15150.0
04_Third Floor	10950.0
03_Second Floor	7760.0
02_First Floor	4560.0
01_Ground Floor	980.0
Basement	-1990.0

P1	27.06.22	Planning Submission.	BM	IF
Rev	Date	Description	Drawn	Chkd

Drawing Status  
 For Planning

Client  

 JTP Studios, Unit 5  
 The Rum Warehouse  
 Pennington Street  
 London, E1W 2AP  
 +44 (0) 20 7017 1780  
 www.jtp.co.uk

Project  
**Carrow Works, Norwich**

Drawing Title  
**Existing Buildings**  
**Building 7 - West Elevation**

Scale @A1 1 : 100 Job Ref. 02022  
 Drawing No. EX-10 Revision. P1

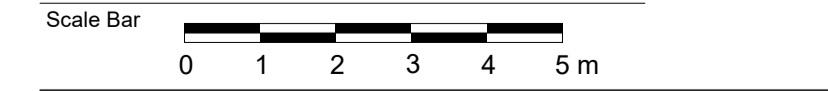

Sheet Code  
 02022-JTP-EX-10 - Building 7 - West Elevation - P1