

NOTES

1970s Dining hall and link extension above to be demolished (part basement as well Not Surveyed)

1970s Dining hall and link extension to be demolished

1970s Dining hall and link extension to be demolished

1970s Dining hall and link extension to be demolished

1970s Dining hall and link extension to be demolished

Existing Link Building & Canteen to be demolished shown hatched

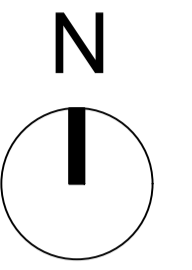

C20 bungalow above to be demolished

C20 bungalow to be demolished

C20 bungalow below to be demolished

C20 bungalow below to be demolished

C20 bungalow below to be demolished

1 Basement  
2010 1:200

2 Ground Floor  
2010 1:200

2 First Floor  
2010 1:200

3 Second Floor  
2010 1:200

4 Roof Plan  
2010 1:200

**KEY**

|  |   |  |                  |
|--|---|--|------------------|
|  | Existing  |  | House 1<br>3 bed |
|  | Demolition<br>(wall, door & windows)                |  | House 2<br>5 bed |
|  | New Construction (wall,<br>door infill, boxing out) |  | House 3<br>5 bed |
|  | Separation to Houses                                |  |                  |

Refer to co-ordinated drawings:  
DR-1000- series: Existing  
DR-2000- series: Proposed  
DR-5000- series: Demolition

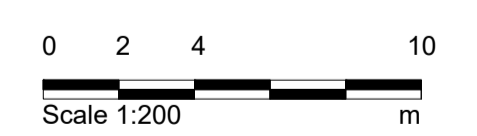

**Notes**

- Any dwg format drawing is to be read in conjunction with and at the scale of the accompanying pdf.
- Where colours other than black or grey are used, the drawing must be plotted in colour.
- For status 'C' (Construction) drawings all dimensions are to be checked on site by the contractor, scaling is for Local Authority purposes only.
- Unless otherwise indicated, all dimensions are in millimeters.
- All information on this drawing is to be read in conjunction with the relevant Donald Insall Associates specification and trade contractors' drawings and information by specialists.
- In the event of any discrepancy, please contact us immediately.
- This drawing may contain survey information by others and is to be used solely for the purposes for which it was issued.
- These are uncontrolled documents issued for information purposes only. If you have any queries regarding the drawings, please contact DIA immediately.
- Please note DIA cannot be held responsible for any errors arising from changes made to an uncontrolled dwg file.

© 2019 DONALD INSALL ASSOCIATES LTD

| Rev | Date     | Dwn | Auth | Revision                                      |
|-----|----------|-----|------|---|
| 4   | 29-06-22 | NXA | -    | Planning issue.                               |
| 3   | 27-06-22 | NXA | -    | Design development. Preparation for planning. |
| 2   | 23-06-22 | NXA | -    | Design development for review with Iceni      |
| 1   | 17-06-22 | NXA | -    | Scale bar added                               |
| 0   | 06-06-22 | NXA | -    | Initial Issue                                 |

| Rev | Date     | Dwn | Auth | Revision                                      |
|-----|----------|-----|------|---|
| 4   | 29-06-22 | NXA | -    | Planning issue.                               |
| 3   | 27-06-22 | NXA | -    | Design development. Preparation for planning. |
| 2   | 23-06-22 | NXA | -    | Design development for review with Iceni      |
| 1   | 17-06-22 | NXA | -    | Scale bar added                               |
| 0   | 06-06-22 | NXA | -    | Initial Issue                                 |

**Donald Insall Associates**  
Chartered Architects and Historic Building Consultants

Milton Hall, Ely Road,  
Milton Cambridge CB24 6WZ  
(+44) 01223 303 111  
cambridge@insall-architects.co.uk

Carrow Works, Norwich

Carrow Abbey: Proposed  
All Floor Plans

|            |        |          |         |
|------------|--------|----------|---------|
| Project    | CWN.01 | No       | DR-2010 |
| Scale (A1) | 1:200  | Status   | 3P      |
|            |        | Revision | 4       |