

1970s Dining hall and link extension above to be demolished (part basement as well Not Surveyed)

1970s Dining hall and link extension to be demolished

1970s Dining hall and link extension to be demolished

1970s Dining hall and link extension to be demolished

1970s Dining hall and link extension to be demolished

NOTES

Existing Link Building & Canteen to be demolished shown hatched

NEW Extension

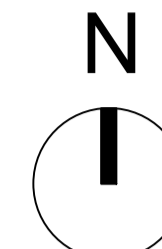

C20 bungalow above to be demolished

C20 bungalow to be demolished

C20 bungalow below to be demolished

C20 bungalow below to be demolished

C20 bungalow below to be demolished

1 Basement
2010 1:200

2 Ground Floor
2010 1:200

2 First Floor
2010 1:200

3 Second Floor
2010 1:200

4 Roof Plan
2010 1:200

KEY

	Existing		Separation to Houses
	Demolition (wall, door & windows)		Drainage To connect to existing routes along building edges (east and west)
	New Construction (wall, door infill, boxing out)		

Refer to co-ordinated drawings:
DR-1000- series: Existing
DR-2000- series: Proposed
DR-5000- series: Demolition



- Notes**
- Any dwg format drawing is to be read in conjunction with and at the scale of the accompanying pdf.
 - Where colours other than black or grey are used, the drawing must be plotted in colour.
 - For status 'C' (Construction) drawings all dimensions are to be checked on site by the contractor, scaling is for Local Authority purposes only.
 - Unless otherwise indicated, all dimensions are in millimeters.
 - All information on this drawing is to be read in conjunction with the relevant Donald Insall Associates specification and trade contractors' drawings and information by specialists.
 - In the event of any discrepancy, please contact us immediately.
 - This drawing may contain survey information by others and is to be used solely for the purposes for which it was issued.
 - These are uncontrolled documents issued for information purposes only. If you have any queries regarding the drawings, please contact DIA immediately.
 - Please note DIA cannot be held responsible for any errors arising from changes made to an uncontrolled dwg file.

- Drawing Status**
- 1F Feasibility
 - 2S Sketch Design
 - 3P Planning
 - 4B Building Control
 - 4D Developed Design
 - 4M Measurement
 - 4T Tender
 - 5C Construction
 - 6R Record

Rev	Date	Dwn	Auth	Revision

Rev	Date	Dwn	Auth	Revision
0	29-06-22	NXA	-	Initial Issue (Planning)

Donald Insall Associates
Chartered Architects and Historic Building Consultants

Milton Hall, Ely Road,
Milton Cambridge CB24 6WZ
(+44) 01223 303 111
cambridge@insall-architects.co.uk

Carrow Works, Norwich

Carrow Abbey: Proposed Drainage

Project	CWN.01	No	DR-2610
Scale (A1)	1:200	Status	3P
		Revision	0