

NOTES

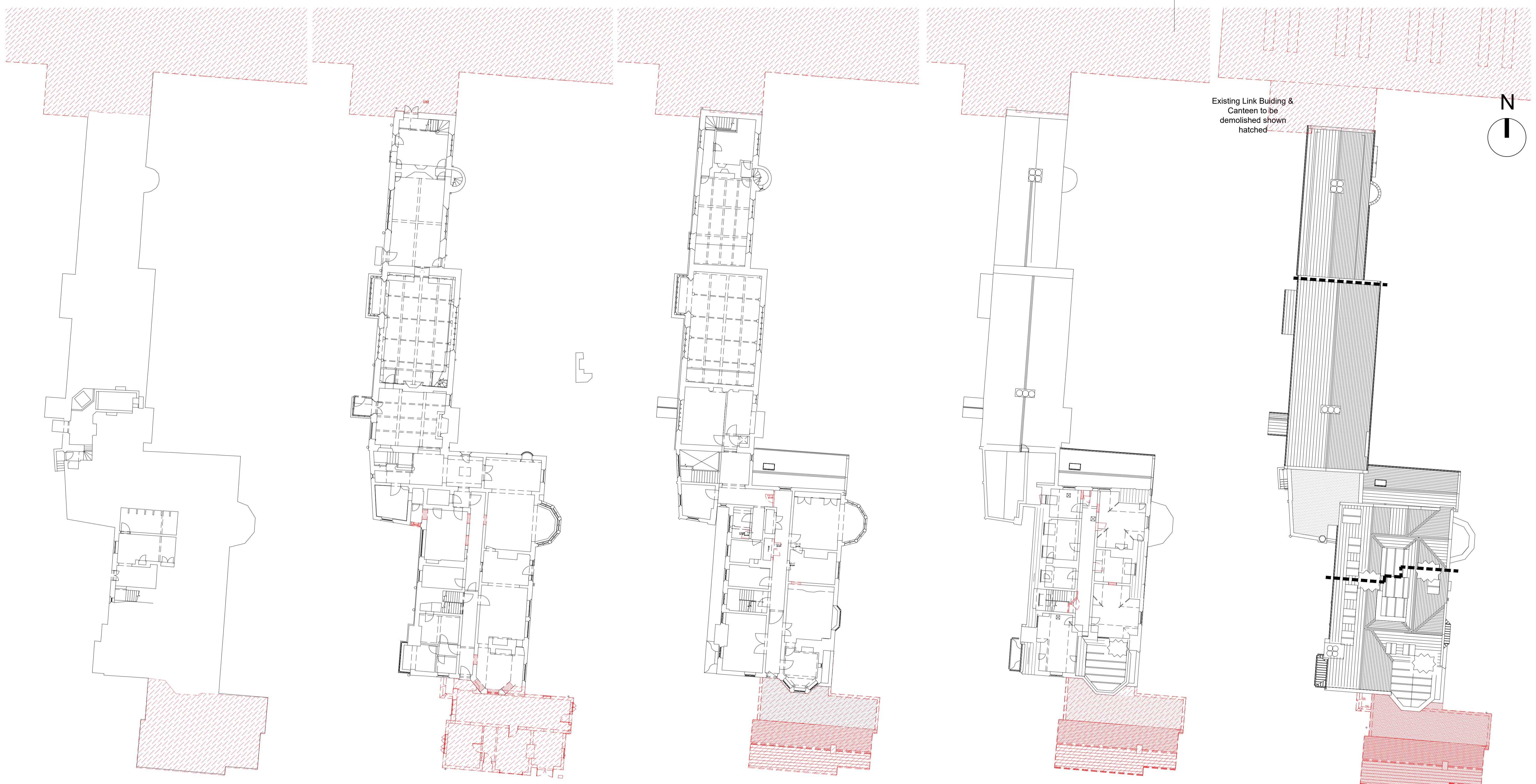

Existing Link Building & Canteen to be demolished shown hatched

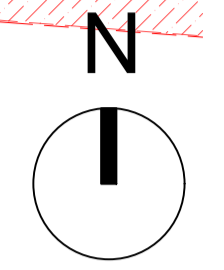

1 Basement  
2010 1:200

2 Ground Floor  
2010 1:200

2 First Floor  
2010 1:200

3 Second Floor  
2010 1:200

4 Roof Plan  
2010 1:200

KEY	
	Existing
	Demolition (wall, door & windows)

Refer to co-ordinated drawings:  
 DR-1000- series: Existing  
 DR-2000- series: Proposed  
 DR-5000- series: Demolition

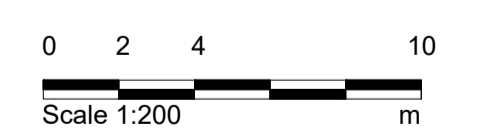

**Notes**

- Any dwg format drawing is to be read in conjunction with and at the scale of the accompanying pdf.
- Where colours other than black or grey are used, the drawing must be plotted in colour.
- For status 'C' (Construction) drawings all dimensions are to be checked on site by the contractor, scaling is for Local Authority purposes only.
- Unless otherwise indicated, all dimensions are in millimeters.
- All information on this drawing is to be read in conjunction with the relevant Donald Insall Associates specification and trade contractors' drawings and information by specialists.
- In the event of any discrepancy, please contact us immediately.
- This drawing may contain survey information by others and is to be used solely for the purposes for which it was issued.
- These are uncontrolled documents issued for information purposes only. If you have any queries regarding the drawings, please contact DIA immediately.
- Please note DIA cannot be held responsible for any errors arising from changes made to an uncontrolled dwg file.

© 2019 DONALD INSALL ASSOCIATES LTD

**Drawing Status**  
 1F Feasibility  
 2S Sketch Design  
 3P Planning  
 4B Building Control  
 4D Developed Design  
 4M Measurement  
 4T Tender  
 5C Construction  
 6R Record

Rev	Date	Dwn	Auth	Revision
1	29-06-22	NXA	-	Planning issue
0	27-06-22	NXA	-	Prepare for submission following review with iceni and client.

Rev	Date	Dwn	Auth	Revision
1	29-06-22	NXA	-	Planning issue
0	27-06-22	NXA	-	Prepare for submission following review with iceni and client.

**Donald Insall Associates**  
 Chartered Architects and Historic Building Consultants

Milton Hall, Ely Road,  
 Milton Cambridge CB24 6WZ  
 (+44) 01223 303 111  
 cambridge@insall-architects.co.uk

Carrow Works, Norwich

Carrow Abbey: Demolition  
 All Floor Plans

Project	CWN.01	No	DR-5010
Scale (A1)	1:200	Status	3P
		Revision	1