



destination**research**
delivering results : measuring what matters



Produced by:

Destination Research
Sergi Jarques, Director

Economic Impact of Tourism

Norwich - 2024

Economic impact of tourism – Headline figures

Norwich - 2024

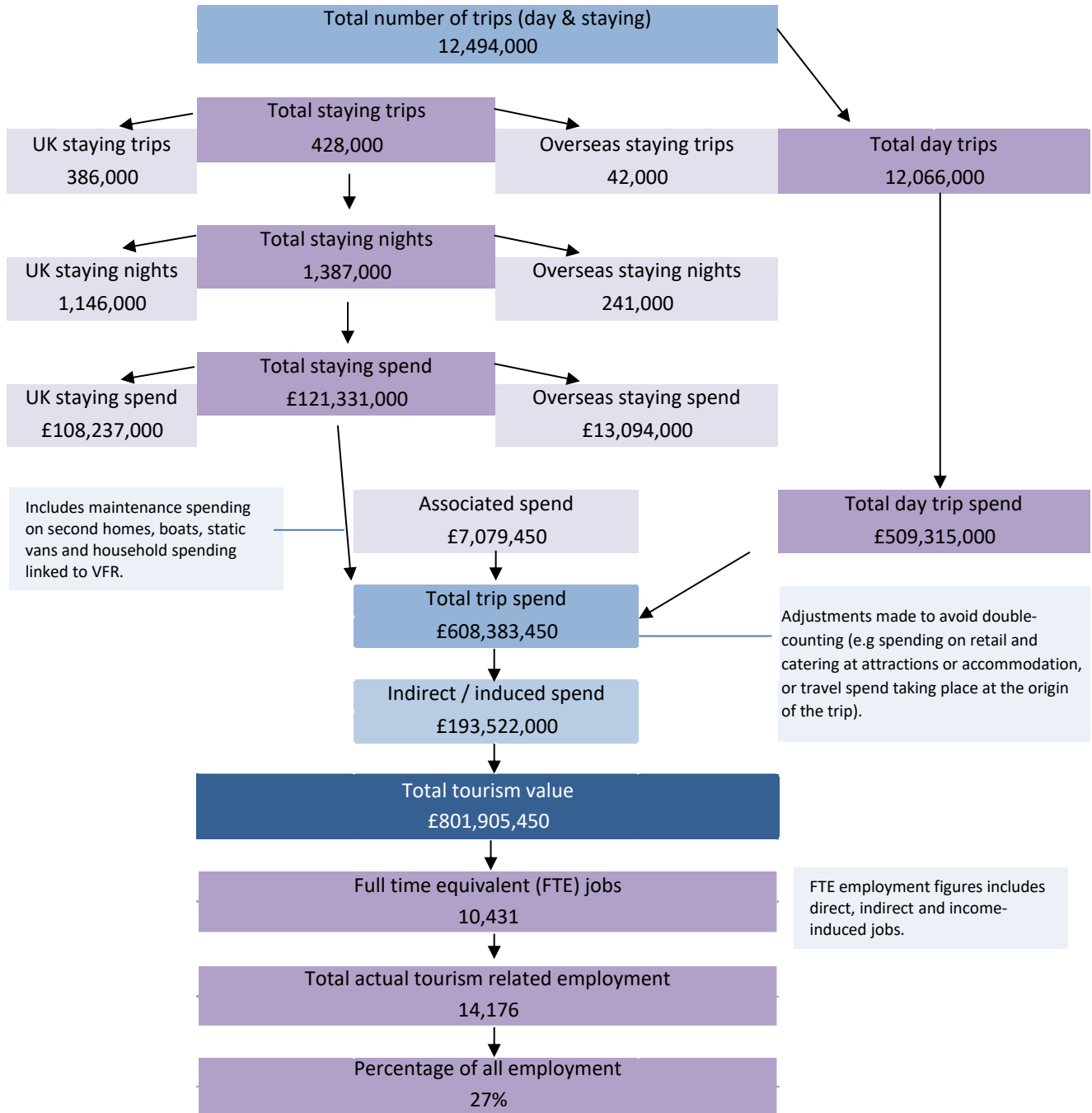

Economic impact of tourism – Year on year comparisons

Day Trips	2023	2024	Annual variation
Day trips volume	12,519,000	12,066,000	-4%
Day trips value	£507,760,000	£509,315,000	0%
Overnight trips			
Number of trips	419,800	428,000	2%
Number of nights	1,334,000	1,387,000	4%
Trip value	£101,834,000	£121,331,000	19%
Total value	£769,350,590	£801,905,450	4%
Actual jobs	13,571	14,176	4%

Type of accommodation

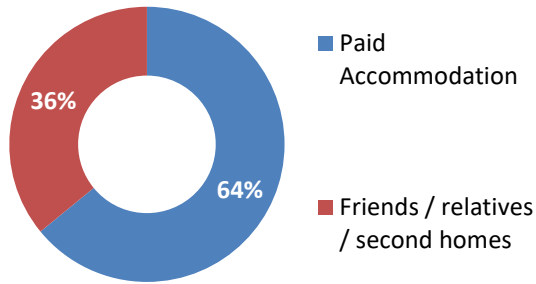

Trips by purpose

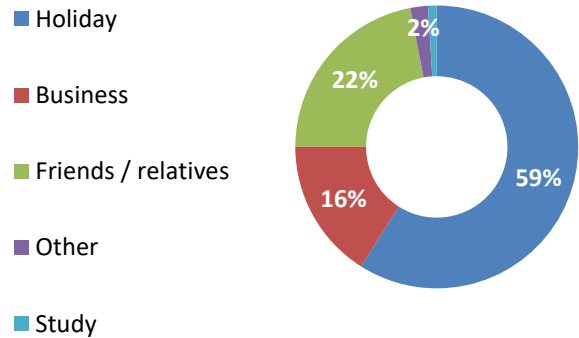

Breakdown of expenditure

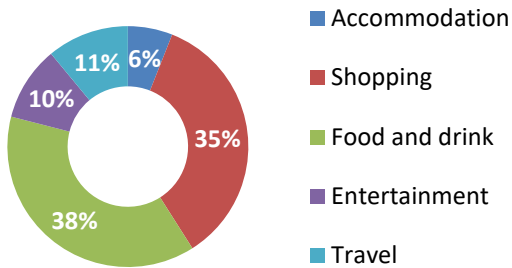

Type of employment

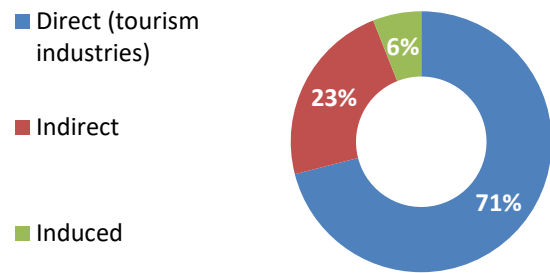

Tourism Day Trips - East of England

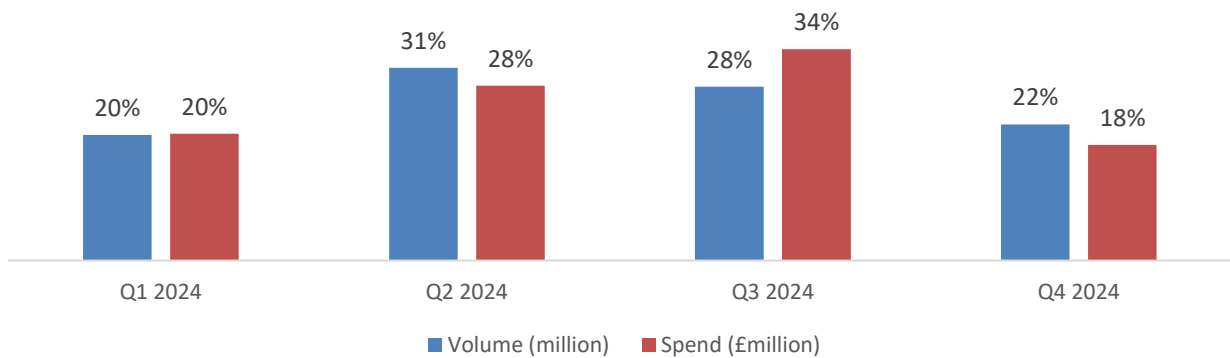

Overnight Trips - East of England

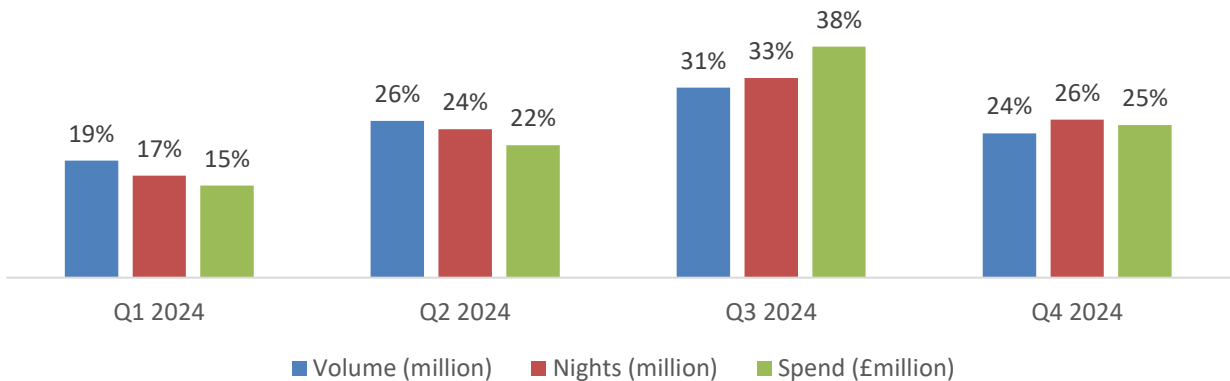

Contents	
<u>Contextual analysis</u>	5
<u>Volume of tourism</u>	8
Staying trips - Accommodation type	9
Trips by accommodation	
Nights by accommodation	
Spend by accommodation	
Staying trips - Purpose of trip	10
Trips by purpose	
Nights by purpose	
Spend by purpose	
Day trips	10
<u>Value of tourism</u>	11
Expenditure associated with trips	12
Direct expenditure associated with trips	
Other expenditure associated with tourism activity	
Direct turnover derived from trip expenditure	
Supplier and income induced turnover	
Total local business turnover supported by tourism activity	
<u>Employment</u>	14
Direct	15
Full time equivalent	
Estimated actual jobs	
Indirect & induced employment	15
Full time equivalent	
Estimated actual jobs	
Total jobs	16
Full time equivalent	
Estimated actual jobs	
Tourism jobs as a percentage of total employment	16
Appendix I - Cambridge Model methodology	18

Introduction

This report examines the volume and value of tourism and the impact of visitor expenditure on the local economy in 2024 and provides comparative data against the previously published data. The results are derived using the Cambridge Economic Impact Model under licence by Destination Research Ltd based on the latest data from national tourism surveys and regionally/locally based data.

The Cambridge Model is a tool that is constantly changing and adapting. In recent years, both domestic and international tourism surveys used in the model have seen major updates in their methods and data collection techniques, leading to notable changes in their findings. In addition, the results have been further influenced by changes in travel behaviour due to factors like COVID-19, the cost-of-living crisis and rising energy costs. It is difficult to establish whether changes in reported travel and spending are simply a reflection of new travel patterns or are they mainly a result of the updated methodologies.

For this reason, we have implemented a hybrid data approach that involves a two-stage evaluation process. The first stage uses the Cambridge Model to break down regional tourism data into sub-regional areas using a top-down approach. This is then combined with bottom-up initiatives that include data from third-party sources and business performance data collected at the destination level by us and our partners. We have also employed time series analysis on previously published data, using concepts derived from State Space Models (SSM). The projected figures generated through this analysis, as presented in the Cambridge Model reports, aim to serve as a proxy for the potential outcomes that might have occurred in the absence of methodological changes.

This evolving methodology has been pivotal in our ability to produce a dynamic and reliable picture of tourism trends throughout the pandemic year, the cost-of-living crisis, and periods of fluctuations in inflation. It also ensures that our results are as timely, accurate, consistent, and comparable as they can be. Some examples of additional data sources introduced in the last five years are:

- Attractions data - ALVA (Association of Leading Visitor Attractions)
- VisitEngland Domestic Sentiment Tracker
- Short-term rental stock and occupancy - Lighthouse / AirDNA
- Local serviced accommodation data
- Tourism business counts - Inter Departmental Business Register (IDBR)
- UK inflation data - Consumer Prices Index (CPI, CPIH), Retail Prices Index (RPI)
- UK economy forecasts - Office for Budget Responsibility: Economic and fiscal outlook
- Footfall data (town centres, large retail outlets and car parks).

Contextual analysis - Recent issues affecting tourism

Inflation

The UK's annual Consumer Price Index (CPI) inflation rate for 2023 averaged 7.3%. This follows a peak of 9.1% in 2022. The average inflation rate for 2024 was around 2.9%.

Energy prices

Global prices for gas, electricity, and oil began rising in summer 2021 as economies reopened following pandemic-related lockdowns. This underlying increase was amplified by reduced fuel supplies from some producers and growing tensions between Russia and Ukraine.

The first major impact on domestic customers in Great Britain came in April 2022, when the energy price cap rose by 54%. The Government's Energy Price Guarantee then set a maximum unit price for consumers. However, the average annual bill for typical gas and electricity use remains significantly higher than in winter 2021/22.

Cost-of-Living

While the sentiment related to the cost-of-living crisis improved throughout 2024, vs 2022, there were still 70 to 80% of consumers who either believed that worst was still to come (30% to 35%) or that things will stay the same (40% to 45%). However, sentiment shifted throughout the year, with the last three months of 2024 being the most negative.

Value of the pound

Over the past five years or so, the pound has been relatively weak, especially against the dollar, and to a lesser extent against the euro. A weaker pound means that it is generally cheaper for overseas residents to visit the UK, which makes the UK relatively more attractive. It also makes staying in the UK relatively more attractive to UK tourists compared to travelling abroad.

Staffing issues

Staff vacancies have been affected by employment costs associated with changes to minimum wage and employment National Insurance contributions.

Electronic travel authorisation (ETA) and EU visitor passport requirements.

The UK's roll out of the £10 electronic travel authorisation (ETA) began in October 2023, first for all non-visa nationals and then required for visitors from European countries too. It has been assumed that ETAs will have a very low impact for long-haul markets, as it is a very small proportion of total trip spend and a low impact for Europe, as the proportion of trip spend would be larger.

Tax-free shopping

While the UK was part of the EU, it had a tax-free shopping scheme allowing non-EU visitors to claim back VAT on goods purchased in the UK and taken home. This scheme ended in Great Britain after the Brexit transition on 31 December 2020. The end of the scheme led to higher tax revenues, even though foreign tourist spending has declined and is expected to keep falling.

Domestic and overseas trips: 2024 results

Domestic overnights visits

There were 105.6 million domestic overnight trips in Great Britain in 2024. Domestic spend on overnight trips reached 32.9 billion, and the average spend per trip in Great Britain rose from £266 in 2023, to £312 in 2024.

- Domestic overnight trips volume decreased by 10% vs 2023 and by 14% vs 2022.
- Spend on overnight trips in England in 2024 was 5% above 2023 and 3% above 2022.
- Large towns and cities continued to be the most popular destinations in England in 2024 and further increased in popularity in 2024, from 44% share in 2022, 45% in 2023 to 46% in 2024.
- The number of trips with a stay in a 'caravan / camping / glamping' reduced vs 2023 and 2022.
- In 2024, regions with the largest share of overnight trips in England were South West (17%), London (17%), North West (16%) and South East (16%).

Domestic day visits

There were 1.03 billion domestic tourism day visits in Britain in 2024. Spend on day visits in Great Britain reached £54.8bn, and the average spend per day visit in Great Britain rose from £44 in 2023, to £53 in 2024.

- The domestic tourism day visits volume decreased in 2024 by 12% vs 2023 after an 8% year-on-year increase in 2023.
- Spend on tourism day visits in England in 2024 rose by 6% in 2024 to £48.4 billion, following a 15% year-on-year increase in 2023.
- Visits to the seaside increased in 2024, especially during the first quarter of the year.
- In 2024, London was still the most popular day visit destination in England (21% of visits and 25% of spend), followed by the South East and North West.

Visits to visitor attractions

Overall, attractions in England reported an 1.4% annual increase in visits from 2023 to 2024, with a 7% increase in 2024 adult admission fees (higher than the rate of inflation) and an 8% increase in gross revenue.

Overseas visits

VisitBritain's estimate for the full year 2024 is 41.2 million inbound visits to the UK with £31.5 billion spent. This would represent growth of 9% in visits on 2023, and would be 1% up on 2019. Spend would be 1% up on 2023 (though 1% down in real terms) and 11% up in nominal terms on 2019.

- Visits to Friends or Relatives (VFR) lead the recovery, with trips and spend surpassing pre-COVID levels.
- Holiday visits have almost reached pre-COVID levels and are growing, although spend is down in real terms.
- Business visits are lagging well behind (both short and long haul) though up on 2023
- The fast recovery of VFR trips has pushed down average spend per visit.

Volume of tourism

Norwich - 2024

Staying visitors - Accommodation type

Trips by accommodation

	UK		Overseas		Total	
Serviced	205,000	53%	20,000	48%	225,000	52%
Self catering	2,000	1%	100	0%	2,100	1%
Camping	2,000	1%	0	0%	2,000	1%
Static caravans	0	0%	0	0%	0	0%
Group/campus	7,000	2%	700	2%	7,700	2%
Paying guest	0	0%	3,700	9%	3,700	1%
Second homes	1,000	0%	0	0%	1,000	0%
Boat moorings	12,000	3%	0	0%	12,000	3%
Other	26,000	6%	1,500	3%	27,500	6%
Friends & relatives	131,000	34%	16,000	38%	147,000	34%
Total	2024	386,000	42,000		428,000	
Comparison	2023	385,000	35,000		420,000	
Difference		0%	20%		2%	

Nights by accommodation

	UK		Overseas		Total	
Serviced	431,000	38%	83,000	34%	514,000	37%
Self catering	6,000	1%	1,000	1%	7,000	1%
Camping	9,000	1%	0	0%	9,000	1%
Static caravans	0	0%	0	0%	0	0%
Group/campus	18,000	2%	12,000	5%	30,000	2%
Paying guest	0	0%	32,000	13%	32,000	2%
Second homes	3,000	0%	0	0%	3,000	0%
Boat moorings	51,000	4%	0	0%	51,000	3%
Other	175,000	15%	3,000	1%	178,000	13%
Friends & relatives	453,000	39%	110,000	46%	563,000	41%
Total	2024	1,146,000	241,000		1,387,000	
Comparison	2023	1,144,000	190,000		1,334,000	
Difference		0%	27%		4%	

Spend by accommodation type

	UK		Overseas		Total	
Serviced	£74,980,000	69%	£6,350,000	48%	£81,330,000	67%
Self catering	£503,000	1%	£62,000	1%	£565,000	0%
Camping	£743,000	1%	£6,000	0%	£749,000	1%
Static caravans	£0	0%	£0	0%	£0	0%
Group/campus	£1,335,000	1%	£561,000	4%	£1,896,000	2%
Paying guest	£0	0%	£1,796,000	14%	£1,796,000	1%
Second homes	£78,000	0%	£12,000	0%	£90,000	0%
Boat moorings	£3,295,000	3%	£0	0%	£3,295,000	3%
Other	£11,189,000	10%	£165,000	1%	£11,354,000	9%
Friends & relatives	£16,114,000	15%	£4,142,000	32%	£20,256,000	17%
Total	2024	£108,237,000	£13,094,000		£121,331,000	
Comparison	2023	£90,942,000	£10,892,000		£101,834,000	
Difference		19%	20%		19%	

Serviced accommodation includes hotels, guesthouses, inns, B&B and farms. Paying guest refers to overseas visitors staying in private houses (e.g. language school students). Other trips includes nights spent in transit, in lorry cabs and other temporary accommodation.

Staying visitors - Purpose of trip

Trips by purpose

	UK		Overseas		Total	
Holiday	247,000	64%	6,000	15%	253,000	59%
Business	54,000	14%	16,000	38%	70,000	16%
Friends & relatives	77,000	20%	15,000	36%	92,000	22%
Other	8,000	2%	2,000	4%	10,000	2%
Study	0	0%	3,000	7%	3,000	1%
Total	2024	386,000	42,000		428,000	
Comparison	2023	385,000	35,000		420,000	
Difference		0%	20%		2%	

Nights by purpose

	UK		Overseas		Total	
Holiday	756,000	66%	24,000	10%	780,000	56%
Business	138,000	12%	58,000	24%	196,000	14%
Friends & relatives	241,000	21%	85,000	35%	326,000	24%
Other	11,000	1%	7,000	3%	18,000	1%
Study	0	0%	67,000	28%	67,000	5%
Total	2024	1,146,000	241,000		1,387,000	
Comparison	2023	1,144,000	190,000		1,334,000	
Difference		0%	27%		4%	

Spend by purpose

	UK		Overseas		Total	
Holiday	£73,601,000	68%	£2,488,000	19%	£76,089,000	63%
Business	£18,400,000	17%	£3,797,000	29%	£22,197,000	18%
Friends & relatives	£14,071,000	13%	£4,059,000	31%	£18,130,000	15%
Other	£2,165,000	2%	£393,000	3%	£2,558,000	2%
Study	£0	0%	£2,357,000	18%	£2,357,000	2%
Total	2024	£108,237,000	£13,094,000		£121,331,000	
Comparison	2023	£90,942,000	£10,892,000		£101,834,000	
Difference		19%	20%		19%	

Day visitors

Total volume and value of day trips

	Trips		Spend	
Urban visits	11,938,000		£505,572,000	
Countryside visits	128,000		£3,743,000	
Coastal visits	0		£0	
Total	2024	12,066,000	£509,315,000	
Comparison	2023	12,519,000	£507,760,000	
Difference		-4%	0%	

Value of tourism

Norwich - 2024

Expenditure associated with trips:

Direct expenditure associated with trips

		Accomm.	Shopping	Food and drink	Attractions	Travel	Total
UK visitors		£35,718,200	£11,906,100	£30,306,400	£9,741,300	£20,565,000	£108,237,000
Overseas visitors		£3,928,200	£3,535,400	£2,749,700	£1,571,300	£1,309,400	£13,094,000
Total staying		£39,646,400	£15,441,500	£33,056,100	£11,312,600	£21,874,400	£121,331,000
Total staying (%)		33%	13%	27%	9%	18%	100%
Total day visitors		£0	£203,726,000	£203,726,000	£50,931,500	£50,931,500	£509,315,000
Total day visitors (%)		0%	40%	40%	10%	10%	100%
Total	2024	£39,646,400	£219,167,500	£236,782,100	£62,244,100	£72,805,900	£630,646,000
%		6%	35%	38%	10%	11%	100%
Comparison	2023	£34,828,000	£214,587,000	£231,576,000	£60,455,000	£68,147,000	£609,593,000
Difference		14%	2%	2%	3%	7%	3%

**Breakdown of expenditure
Staying visitors**

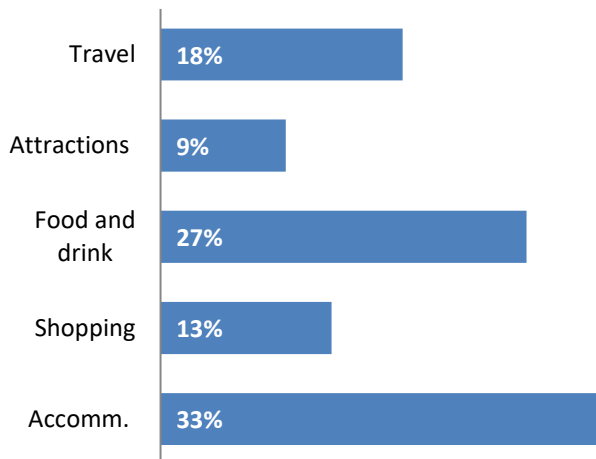

**Breakdown of expenditure
Day visitors**

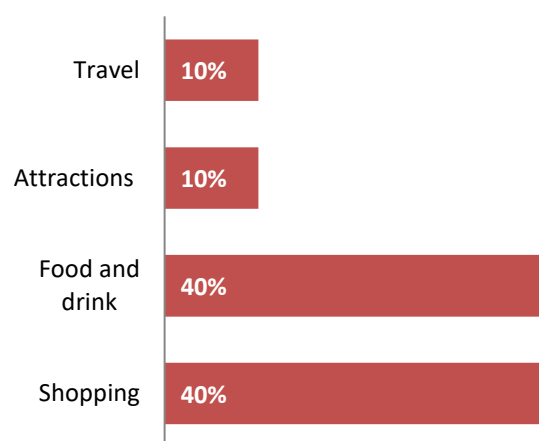

Other expenditure associated with tourism activity

Other expenditure associated with tourism activity - Estimated spend				
Second homes	Boats	Static vans	Friends & relatives	Total
£225,000	£522,450	£0	£6,332,000	£7,079,450

Spend on second homes is assumed to be an average of £2,200 on rates, maintenance, and replacement of furniture and fittings. Spend on boats assumed to be an average of £2,500 on berthing charges, servicing and maintenance and upgrading of equipment. Static van spend arises in the case of vans purchased by the owner and used as a second home. Expenditure is incurred in site fees, utility charges and other spending and is estimated at £2,500. Additional spending is incurred by friends and relatives as a result of people coming to stay with them. A cost of £225 per visit has been assumed based on national research for social and personal visits.

Direct turnover derived from trip expenditure

Business turnover arises as a result of tourist spending, from the purchase of supplies and services locally by businesses in receipt of visitor spending and as a result of the spending of wages in businesses by employees whose jobs are directly or indirectly supported by tourism spending.

	Overnight trips	Day trips	Total trips
Accommodation	£40,562,000	£4,076,000	£44,638,000
Retail	£15,588,000	£200,948,000	£216,536,000
Catering	£32,129,000	£197,669,000	£229,798,000
Attractions	£11,001,000	£55,317,000	£66,318,000
Transport	£13,231,000	£30,783,000	£44,014,000
Non-trip spend	£7,079,450	£0	£7,079,450
Total Direct 2024	£119,590,450	£488,793,000	£608,383,450
Comparison 2023	£98,212,590	£487,296,000	£585,508,590
Difference	22%	0%	4%

Adjustments have been made to recognise that some spending on retail and food and drink will fall within attractions or accommodation establishments. It is assumed that 40% of travel spend will take place at the origin of the trip rather than at the destination.

Supplier and income induced turnover

	Overnight trips	Day trips	Total trips
Indirect spend	£37,276,000	£116,733,000	£154,009,000
Non trip spending	£1,770,000	£0	£1,770,000
Income induced	£18,141,000	£19,602,000	£37,743,000
Total 2024	£57,187,000	£136,335,000	£193,522,000
Comparison 2023	£47,924,000	£135,918,000	£183,842,000
Difference	19%	0%	5%

Income induced spending arises from expenditure by employees whose jobs are supported by tourism spend.

Total local business turnover supported by tourism activity – Value of tourism

	Overnight trips	Day trips	Total trips
Direct	£119,590,450	£488,793,000	£608,383,450
Indirect	£57,187,000	£136,335,000	£193,522,000
Total Value 2024	£176,777,450	£625,128,000	£801,905,450
Comparison 2023	£146,136,590	£623,214,000	£769,350,590
Difference	21%	0%	4%

Employment

Norwich - 2024

Employment

The model generates estimates of full time equivalent jobs based on visitor spending. The total number of 'actual' jobs will be higher when part time and seasonal working is taken into account. Conversion of full time equivalent jobs into actual jobs relies on information from business surveys in the sectors receiving visitor spending.

Direct employment

Full time equivalent (FTE)				
	Overnight trips	Day trips	Total trips	
Accommodation	582	59	641	9%
Retailing	123	1,590	1,713	25%
Catering	425	2,610	3,035	44%
Entertainment	177	888	1,065	16%
Transport	79	183	262	4%
Non-trip spend	131	0	131	2%
Total FTE 2024	1,517	5,330	6,847	
Comparison 2023	1,244	5,314	6,558	
Difference	22%	0%	4%	
Estimated actual jobs				
	Overnight trips	Day trips	Total trips	
Accommodation	862	87	949	9%
Retailing	185	2,385	2,570	26%
Catering	637	3,916	4,553	45%
Entertainment	249	1,252	1,501	15%
Transport	111	258	369	4%
Non-trip spend	149	0	149	1%
Total Actual 2024	2,193	7,898	10,091	
Comparison 2023	1,816	7,874	9,690	
Difference	21%	0%	4%	

Indirect & induced employment

Full time equivalent (FTE)			
	Overnight trips	Day trips	Total trips
Indirect jobs	723	2,162	2,885
Induced jobs	336	363	699
Total FTE 2024	1,059	2,525	3,584
Comparison 2023	887	2,517	3,404
Difference	19%	0%	5%

Estimated actual jobs			
	Overnight trips	Day trips	Total trips
Indirect jobs	824	2,464	3,288
Induced jobs	383	414	797
Total Actual 2024	1,207	2,878	4,085
Comparison 2023	1,012	2,869	3,881
Difference	19%	0%	5%

Total jobs

Actual jobs are estimated from surveys of relevant businesses at locations in England and take account of part time and seasonal working.

Full time equivalent (FTE)						
	Overnight trips		Day trips		Total trips	
Direct	1,517	59%	5,330	68%	6,847	65%
Indirect	723	28%	2,162	27%	2,885	22%
Induced	336	13%	363	5%	699	7%
Total FTE	2024	2,576		7,855		10,431
Comparison	2023	2,132		7,831		9,963
Difference		21%		0%		5%
Estimated actual jobs						
	Overnight trips		Day trips		Total trips	
Direct	2,193	65%	7,898	73%	10,091	71%
Indirect	824	24%	2,464	23%	3,288	23%
Induced	383	11%	414	4%	797	6%
Total Actual	2024	2,014		10,776		14,176
Comparison	2023	2,827		10,743		13,571
Difference		-29%		0%		4%

Tourism jobs as a percentage of total employment

	Overnight trips	Day trips	Total trips
Total employed	73,700	53,000	53,000
Tourism jobs	2,014	10,776	14,176
Proportion all jobs	2.7%	20.0%	27.0%
Comparison	2023	2,827	10,743
Difference	-29%	0%	4%

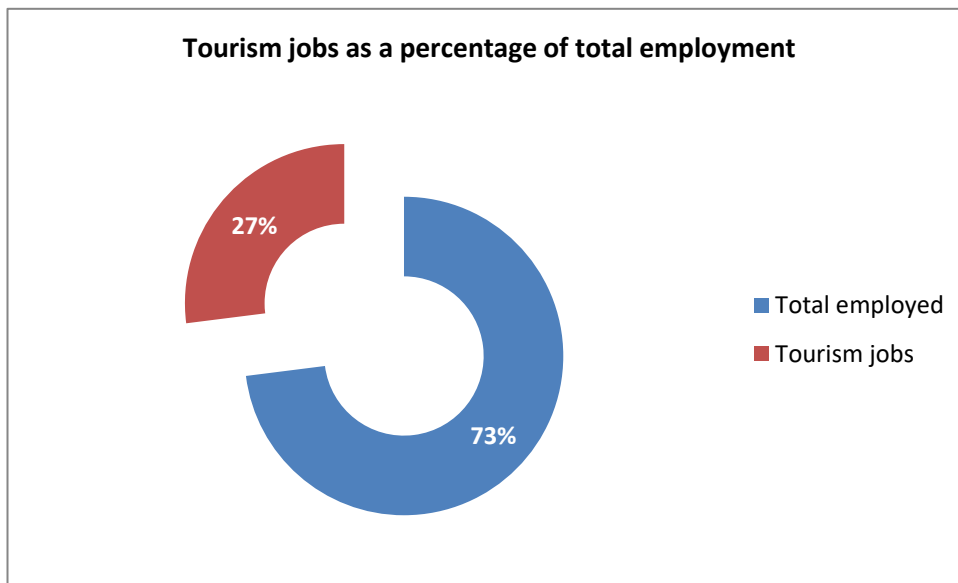

The key 2024 results of the economic impact assessment are:

12.5 million trips were undertaken in the area.

12.1 million day trips.

0.4 million staying trips.

1.4 million nights in the area as a result of staying trips.

£631 million spent by tourists during their trip to the area.

£53 million spent on average in the local economy each month.

£121 million generated by staying trips.

£509 million generated from irregular day trips.

£802 million spent in the local area as result of tourism, taking into account multiplier effects.

14,177 jobs supported, both for local residents and for those living nearby.

10,091 tourism jobs directly supported.

4,085 non-tourism related jobs supported linked to multiplier spend from tourism.

Appendix I - Introduction about Cambridge Model

This report examines the volume and value of tourism and the impact of that expenditure on the local economy. The figures were derived using the Cambridge Economic Impact Model and the research was undertaken by Destination Research.

Data sources

The main national surveys used as data sources in stage one include:

- Domestic tourism statistics: An online survey collecting data on both domestic overnight trips as well as domestic day trips.
- International Passenger Survey (IPS) information on overseas visitors to the UK.

These surveys provide information down to a regional level. In order to disaggregate data to a local level the following information sources are used:

- Records of known local accommodation stock
- VisitEngland's surveys of Visits to Attractions, which provides data on the number of visitors to individual tourist attractions
- Attractions data supplied by ALVA (Association of Leading Visitor Attractions)
- Short-term rental stock and occupancy - Lighthouse / AirDNA
- Hotel market data and benchmarking – STR
- Latest estimates of resident population as based on the Census of Population
- Selected data from ONS employment-related surveys
- Selected data on the countryside and coast including national designations and length of the coastline (where relevant).

The model also includes contextual and sector-specific data from third-party sources and destination-level business performance data captured by or on behalf of our destination partners. Data sources include:

- Tourism business counts - Inter Departmental Business Register (IDBR)
- UK inflation data - Consumer Prices Index (CPI, CPIH), Retail Prices Index (RPI)
- UK economy forecasts - Office for Budget Responsibility: Economic and fiscal outlook
- Footfall data (town centres, large retail outlets and car parks).

Limitations of the Model

It should be noted that the model cannot take into account any leakage of expenditure from tourists taking day trips out of the area in which they are staying. While it is assumed that these may broadly balance each other in many areas, in locations receiving significant numbers of day visitors from London, there is likely to be an underestimate in relation to the number of overseas day visitors staying in holiday accommodation in London. Whilst it is important to be aware of these issues, we are confident that the estimates we have produced are as reliable as is practically possible within the constraints of the information available.

Rounding

All figures used in this report have been rounded. Therefore, in some tables there may be a slight discrepancy between totals and sub totals.

Staying Visitors

Data on domestic overnight visits is based on a new combined online survey that replaced the separate Great Britain Tourism Survey and Great Britain Day Visits Survey. It provides information on the total number of trips to the region and the relative proportions using different types of accommodation. By matching these figures to the supply of such accommodation, the regional average number of trips per bedspace or unit of accommodation can be derived. The International Passenger Survey (IPS) provides information on the total number of trips by overseas visitors to the region. The model uses three year rolling averages to reduce extreme highs and lows which are due to small sample sizes, rather than being a reflection on drastic changes in demand year-on-year.

Day Visitors

Information on day trips at a regional level is available from a new combined online survey that replaced the separate Great Britain Tourism Survey and Great Britain Day Visits Survey. The new survey includes all leisure-related trips from home. It should be noted that a large proportion are local trips made by people resident in the locality. The model uses information from the survey to estimate the number of longer day trips (defined as those lasting at least 3 hours and involving travel of more than 20 miles) and irregular trips lasting more than 3 hours.

Impact of tourism expenditure

This section examines the impact of the tourism expenditure in terms of the direct, indirect and induced expenditure as well as an estimate of actual jobs (both direct and indirect) supported by tourism expenditure in the district.

The above-mentioned surveys offer a breakdown of visitor spending. The impact of this initial round of expenditure will be subsequently increased by multiplier effects. These arise from the purchase of supplies and services by the businesses in receipt of visitor expenditure (indirect impacts), and by the income induced-effects arising from the spending of wages by employees in the first round of business and in subsequent expenditure in supplier business (induced impacts).

The New Earnings Survey which provides information on wage levels by industry sector and region is an internal business database which includes data on the structure of business expenditure, local linkages and multiplier ratios drawn from a wide range of business and economic studies carried out by Geoff Broom Associates, PA Cambridge Economic Consultants and others. By applying the breakdown to the estimates of visitor spending, the model generates estimates of total direct spending.

Evidence from national studies suggests that some minor adjustments are required to match visitor spend to business turnover – for example, some expenditure on food and drink actually takes place in inns and hotels that fall in the accommodation sector and within attractions. More significantly, expenditure on travel costs associated with individual trips is equally likely to take place at the origin of the trip as the destination. Therefore the model assumes that only 40% of travel expenditure accrues to the destination area.

Number of full time job equivalents

Having identified the value of turnover generated by visitor spending, it is possible to estimate the employment associated with that spending. Wages for staff and drawings for the proprietors will absorb a proportion of that turnover. By applying these proportions to the overall additional turnover in each sector, the amount of money absorbed by employment costs can be calculated. The New Earnings Survey provides data from which the average costs by business sector, adjusted to take account of regional differences, can be calculated.

After allowing for additional costs such as National Insurance and pension costs, an average employment cost per full time equivalent job can be estimated. The number of such jobs in the local area can then be estimated by dividing the amount of business expenditure on wages and drawings by the average employment cost per job.

Number of Actual Jobs

The model generates estimates of full time equivalent jobs based on visitor spending. However, the total number of actual jobs will be higher when part time and seasonal working is taken into account. The full time equivalent jobs arising directly from visitor spending are converted into actual jobs using information from business surveys in the sectors receiving visitor spending (principally accommodation, food and drink, retail, attractions, transport). In general, the conversion factor between full time equivalent jobs and actual jobs varies around 1.5 in those sectors.

The indirect and income-induced jobs arise across a much wider range of employment sectors. Therefore, the average 1.16 for all sectors based on Census of Employment data has been used to convert full time equivalent jobs in this sector to actual jobs.

The employment estimates generated by the model include both self-employed and employed people supported by visitor expenditure. The model also includes an estimate of the additional jobs arising in the attractions sector, which are not related to visitor expenditure. However, the numbers do not include other tourism-related employment such as jobs in local authorities arising from their tourism functions, e.g. tourist information staff, additional public health, parks and gardens, public conveniences, maintenance sections and jobs arising from capital investment in tourism facilities.

Produced by:



Registered in England No. 9096970
VAT Registration No. GB 192 3576 85

45 Colchester Road
Manningtree
CO11 2BA

Sergi Jarques
Director
Tel: 01206 392528
info@destinationresearch.co.uk
www.destinationresearch.co.uk