

# Application for a Premises Licence under the Licensing Act 2003

Please read the following instructions first –

- Use the extra page at the end of the form to provide further details if necessary
- When it is complete you can submit the form directly to us – use the submit button. You may wish to print and keep a copy of the completed form for your records. For information about filling in this type of electronic form, use the help button
- For any applications which include the sale of alcohol, you will need to ensure the Designated Premises Supervisor has completed the consent form and upload it to validate your application
- Before you complete this form -
  - [Please read the available information on the Licensing Act 2003 \(opens in a new tab\)](#)
  - [Please read the application specific guidance notes \(opens in a new tab\)](#)
  - [Please read the Home Office guidance and refer to it while completing your application \(opens in a new tab\)](#)

What district/local area are you applying to?

I / We  (premises licence holder name)

apply for a premises licence under section 17 of the Licensing Act 2003 for the premises described below (the premises) and I/we are making this application to you as the relevant licensing authority in accordance with section 12 of the Licensing Act 2003.

## Premises Details

Postal address of premises or, if none, ordinance survey map reference or description

Postcode

Telephone number of premises

What is the non-domestic rateable value of the premises?

Trading name of the business

## Applicant Details

Please state whether you are applying for a premises licence as

Please confirm:

I am carrying on or proposing to carry on a business which involves the use of the premises for licensable activities or

I am making the application pursuant to a:

Statutory function or

A function discharged by virtue of His Majesty's prerogative

**INDIVIDUAL APPLICANTS (fill in as applicable)**

Note, names provided in this section must match the premises licence holder names given earlier.

Title

Forename(s)

Surname

Are you 18 years or older? Yes  No

Date of birth

Current postal address if different from premises address

Postcode

Telephone number

Email address

Confirm email address

**Right to Work** - where applicable (if demonstrating a right to work via the [Home Office online right to work checking service \(opens in a new tab\)](#)), the 'share code' provided to the applicant by that service.

Input share code if applicable

**SECOND INDIVIDUAL APPLICANT (IF APPLICABLE)**

Title

Forename(s)

Surname

Date of birth (you must be 18 years old or over)

Current postal address if different from premises address

Postcode

Telephone number

Email address

Confirm email address

**Right to Work** - where applicable (if demonstrating a right to work via the [Home Office online right to work checking service \(opens in a new tab\)](#)), the 'share code' provided to the applicant by that service.

Input share code if applicable

**OTHER APPLICANTS**

Please provide name and registered address of applicant in full. Where appropriate please give any registered number. In case of a partnership or other joint nature (other than a body corporate), please give the name and address of each party concerned.

Name

The Fat Cat Brewery Tap Limited

Address

87 Yarmouth Road  
Norwich  
Norfolk  
NR7 0hf

Registered number (where applicable)

08770895



Description of applicant (for example, partnership, company, unincorporated association etc.)

Limited Company

Telephone number (if any)

Email address (optional)

Confirm email address (optional)

	<input type="text"/>
	<input type="text"/>
	<input type="text"/>

**Agent details**

Title

Mr

Forename(s)

Tim

Surname

Cary

Address

Leathes Prior  
74 The Close  
Norwich

Postcode

NR1 4DR

Telephone number

[REDACTED]

Email address

[REDACTED]

Confirm email address

[REDACTED]

## Operating Schedule

When do you want the premises licence to start?

07/07/2026

Please note, your application for a premises licence may take up to two months to determine.

If you wish the licence to be valid only for a limited period, when do you want it to end?

Are more than 5,000 people to attend the premises at any one time?

Yes

No

If 5,000 or more people attend the premises at any one time, please state the number expected to attend

General description of premises [\(please read guidance note 1 \(opens in a new tab\)\)](#)

Premises Will Operate As A Brewery Producing A Range Of Beers And Lagers In Keg Cask Cans And Bottles For Both Retail And Wholesale. In Addition There Will Be A Bar Area For The Sale Of Alcohol Both To Visitors To The Brewery And The Public Generally With A Designated Seating Areas.

**Operating Schedule Continued**

What licensable activities do you intend to carry on from the premises?

(Please see [section 1 of the Licensing Act 2003 \(opens in a new tab\)](#) and [Schedule 1 and 2 to the Licensing Act \(opens in a new tab\)](#)).

**Provision of regulated entertainment**

- a) plays
- b) films
- c) indoor sporting events
- d) boxing or wrestling entertainment
- e) live music
- f) recorded music
- g) performance of dance
- h) anything of a similar description to that falling within e, f or g

**i) Provision of late night refreshment (hot food and, or drink 11pm-5am)**

**j) Supply of alcohol**

Is the premises exclusively or primarily selling alcohol for consumption on the premises?

Do you want to remove the requirement to name a Designated Premises Supervisor (DPS)? Yes  No

# A

<b>Plays</b> Standard days and timings <a href="#">(please read guidance note 6 (opens in a new tab))</a>		<b>Will the performance of a play take place indoors or outdoors or both? (Please read guidance note 2 (opens in a new tab))</b>		Indoors	<input type="checkbox"/>			
				Outdoors	<input type="checkbox"/>			
				Both	<input type="checkbox"/>			
<b>Do you intend to apply for ONLY seasonal or non-standard timings for your activities or opening hours?</b>				Yes	<input type="checkbox"/>			
				No	<input type="checkbox"/>			
Day	Start time	Finish time	<b>Please give further details here</b> <a href="#">(please read guidance note 3 (opens in a new tab))</a>					
Mon	<input type="text"/>	<input type="text"/>						
	<input type="text"/>	<input type="text"/>						
Tues	<input type="text"/>	<input type="text"/>						
	<input type="text"/>	<input type="text"/>						
Wed	<input type="text"/>	<input type="text"/>				<b>State any seasonal variations for performing plays</b> <a href="#">(please read guidance note 4 (opens in a new tab))</a>		
	<input type="text"/>	<input type="text"/>						
Thur	<input type="text"/>	<input type="text"/>						
	<input type="text"/>	<input type="text"/>						
Fri	<input type="text"/>	<input type="text"/>	<b>Non standard timings. Where you intend to use the premises for the performance of a play at different times than those listed, please list</b> <a href="#">(please read guidance note 5 (opens in a new tab))</a>					
	<input type="text"/>	<input type="text"/>						
Sat	<input type="text"/>	<input type="text"/>						
	<input type="text"/>	<input type="text"/>						
Sun	<input type="text"/>	<input type="text"/>						
	<input type="text"/>	<input type="text"/>						

# B

<b>Films</b> Standard days and timings <a href="#">(please read guidance note 6 (opens in a new tab))</a>			<b>Will the exhibition of films take place indoors or outdoors or both?</b> <a href="#">(Please read guidance note 2 (opens in a new tab))</a>		Indoors	<input type="checkbox"/>				
					Outdoors	<input type="checkbox"/>				
					Both	<input type="checkbox"/>				
<b>Do you intend to apply for ONLY seasonal or non-standard timings for your activities or opening hours?</b>					Yes	<input type="checkbox"/>				
					No	<input type="checkbox"/>				
Day	Start time	Finish time	<b>Please give further details here</b> <a href="#">(please read guidance note 3 (opens in a new tab))</a>							
Mon	<input type="text"/>	<input type="text"/>								
	<input type="text"/>	<input type="text"/>								
Tues	<input type="text"/>	<input type="text"/>								
	<input type="text"/>	<input type="text"/>								
Wed	<input type="text"/>	<input type="text"/>					<b>State any seasonal variations for the exhibition of films</b> <a href="#">(please read guidance note 4 (opens in a new tab))</a>			
	<input type="text"/>	<input type="text"/>								
Thur	<input type="text"/>	<input type="text"/>								
	<input type="text"/>	<input type="text"/>								
Fri	<input type="text"/>	<input type="text"/>	<b>Non standard timings. Where you intend to use the premises for the exhibition of films at different times than those listed, please list</b> <a href="#">(please read guidance note 5 (opens in a new tab))</a>							
	<input type="text"/>	<input type="text"/>								
Sat	<input type="text"/>	<input type="text"/>								
	<input type="text"/>	<input type="text"/>								
Sun	<input type="text"/>	<input type="text"/>								
	<input type="text"/>	<input type="text"/>								

# C

<b>Indoor Sporting Events</b> Standard days and timings <a href="#">(please read guidance note 6 (opens in a new tab))</a>				
<b>Do you intend to apply for ONLY seasonal or non-standard timings for your activities or opening hours?</b>			Yes <input type="checkbox"/>	
			No <input type="checkbox"/>	
Day	Start time	Finish time	Please give further details here <a href="#">(please read guidance note 3 (opens in a new tab))</a>	
Mon	<input type="text"/>	<input type="text"/>		
	<input type="text"/>	<input type="text"/>		
Tues	<input type="text"/>	<input type="text"/>		
	<input type="text"/>	<input type="text"/>		
Wed	<input type="text"/>	<input type="text"/>		<b>State any seasonal variations for indoor sporting events</b> <a href="#">(please read guidance note 4 (opens in a new tab))</a>
	<input type="text"/>	<input type="text"/>		
Thur	<input type="text"/>	<input type="text"/>		
	<input type="text"/>	<input type="text"/>		
Fri	<input type="text"/>	<input type="text"/>		<b>Non standard timings. Where you intend to use the premises for indoor sporting events at different times than those listed, please list</b> <a href="#">(please read guidance note 5 (opens in a new tab))</a>
	<input type="text"/>	<input type="text"/>		
Sat	<input type="text"/>	<input type="text"/>		
	<input type="text"/>	<input type="text"/>		
Sun	<input type="text"/>	<input type="text"/>		
	<input type="text"/>	<input type="text"/>		

# D

<b>Boxing or wrestling entertainment</b> Standard days and timings <a href="#">(please read guidance note 6 (opens in a new tab))</a>		<b>Will the boxing or wrestling entertainment take place indoors or outdoors or both?</b> <a href="#">(Please read guidance note 2 (opens in a new tab))</a>		Indoors	<input type="checkbox"/>			
				Outdoors	<input type="checkbox"/>			
				Both	<input type="checkbox"/>			
<b>Do you intend to apply for ONLY seasonal or non-standard timings for your activities or opening hours?</b>				Yes	<input type="checkbox"/>			
				No	<input type="checkbox"/>			
Day	Start time	Finish time	<b>Please give further details here</b> <a href="#">(please read guidance note 3 (opens in a new tab))</a>					
Mon	<input type="text"/>	<input type="text"/>						
	<input type="text"/>	<input type="text"/>						
Tues	<input type="text"/>	<input type="text"/>						
	<input type="text"/>	<input type="text"/>						
Wed	<input type="text"/>	<input type="text"/>				<b>State any seasonal variations for boxing or wrestling entertainment</b> <a href="#">(please read guidance note 4 (opens in a new tab))</a>		
	<input type="text"/>	<input type="text"/>						
Thur	<input type="text"/>	<input type="text"/>						
	<input type="text"/>	<input type="text"/>						
Fri	<input type="text"/>	<input type="text"/>	<b>Non standard timings. Where you intend to use the premises for boxing or wrestling entertainment at different times than those listed, please list</b> <a href="#">(please read guidance note 5 (opens in a new tab))</a>					
	<input type="text"/>	<input type="text"/>						
Sat	<input type="text"/>	<input type="text"/>						
	<input type="text"/>	<input type="text"/>						
Sun	<input type="text"/>	<input type="text"/>						
	<input type="text"/>	<input type="text"/>						

# E

<b>Live music</b> Standard days and timings <a href="#">(please read guidance note 6 (opens in a new tab))</a>		<b>Will the performance of live music take place indoors or outdoors or both? (Please read guidance note 2 (opens in a new tab))</b>		Indoors	<input type="checkbox"/>
				Outdoors	<input type="checkbox"/>
				Both	<input type="checkbox"/>
<b>Do you intend to apply for ONLY seasonal or non-standard timings for your activities or opening hours?</b>				Yes	<input type="checkbox"/>
				No	<input type="checkbox"/>
Day	Start time	Finish time	<b>Please give further details here</b> <a href="#">(please read guidance note 3 (opens in a new tab))</a>		
Mon	<input type="text"/>	<input type="text"/>			
	<input type="text"/>	<input type="text"/>			
Tues	<input type="text"/>	<input type="text"/>			
	<input type="text"/>	<input type="text"/>			
Wed	<input type="text"/>	<input type="text"/>	<b>State any seasonal variations for performance of live music</b> <a href="#">(please read guidance note 4 (opens in a new tab))</a>		
	<input type="text"/>	<input type="text"/>			
Thur	<input type="text"/>	<input type="text"/>			
	<input type="text"/>	<input type="text"/>			
Fri	<input type="text"/>	<input type="text"/>			
	<input type="text"/>	<input type="text"/>			
Sat	<input type="text"/>	<input type="text"/>			
	<input type="text"/>	<input type="text"/>			
Sun	<input type="text"/>	<input type="text"/>			
	<input type="text"/>	<input type="text"/>			

# F

<b>Recorded music</b> Standard days and timings <a href="#">(please read guidance note 6 (opens in a new tab))</a>		<b>Will the playing of recorded music take place indoors or outdoors or both? (Please read guidance note 2 (opens in a new tab))</b>		Indoors	<input type="checkbox"/>			
				Outdoors	<input type="checkbox"/>			
				Both	<input type="checkbox"/>			
<b>Do you intend to apply for ONLY seasonal or non-standard timings for your activities or opening hours?</b>				Yes	<input type="checkbox"/>			
				No	<input type="checkbox"/>			
Day	Start time	Finish time	<b>Please give further details here</b> <a href="#">(please read guidance note 3 (opens in a new tab))</a>					
Mon	<input type="text"/>	<input type="text"/>						
	<input type="text"/>	<input type="text"/>						
Tues	<input type="text"/>	<input type="text"/>						
	<input type="text"/>	<input type="text"/>						
Wed	<input type="text"/>	<input type="text"/>				<b>State any seasonal variations for playing recorded music</b> <a href="#">(please read guidance note 4 (opens in a new tab))</a>		
	<input type="text"/>	<input type="text"/>						
Thur	<input type="text"/>	<input type="text"/>						
	<input type="text"/>	<input type="text"/>						
Fri	<input type="text"/>	<input type="text"/>	<b>Non standard timings. Where you intend to use the premises for the playing of recorded music at different times than those listed, please list</b> <a href="#">(please read guidance note 5 (opens in a new tab))</a>					
	<input type="text"/>	<input type="text"/>						
Sat	<input type="text"/>	<input type="text"/>						
	<input type="text"/>	<input type="text"/>						
Sun	<input type="text"/>	<input type="text"/>						
	<input type="text"/>	<input type="text"/>						

# G

<b>Performance of dance</b> Standard days and timings <a href="#">(please read guidance note 6 (opens in a new tab))</a>		<b>Will the performance of dance take place indoors or outdoors or both? (Please read guidance note 2 (opens in a new tab))</b>		Indoors	<input type="checkbox"/>
				Outdoors	<input type="checkbox"/>
				Both	<input type="checkbox"/>
<b>Do you intend to apply for ONLY seasonal or non-standard timings for your activities or opening hours?</b>				Yes	<input type="checkbox"/>
				No	<input type="checkbox"/>
Day	Start time	Finish time	<b>Please give further details here</b> <a href="#">(please read guidance note 3 (opens in a new tab))</a>		
Mon	<input type="text"/>	<input type="text"/>			
	<input type="text"/>	<input type="text"/>			
Tues	<input type="text"/>	<input type="text"/>			
	<input type="text"/>	<input type="text"/>			
Wed	<input type="text"/>	<input type="text"/>	<b>State any seasonal variations for the performance of dance</b> <a href="#">(please read guidance note 4 (opens in a new tab))</a>		
	<input type="text"/>	<input type="text"/>			
Thur	<input type="text"/>	<input type="text"/>			
	<input type="text"/>	<input type="text"/>			
Fri	<input type="text"/>	<input type="text"/>			
	<input type="text"/>	<input type="text"/>			
Sat	<input type="text"/>	<input type="text"/>			
	<input type="text"/>	<input type="text"/>			
Sun	<input type="text"/>	<input type="text"/>			
	<input type="text"/>	<input type="text"/>			

# H

<p>Anything of a similar description to that falling within (e), (f) or (g) Standard days and timings <a href="#">(please read guidance note 6 (opens in a new tab))</a></p>			<p>Please give a description of the type of entertainment you will be providing</p> <div style="border: 1px solid black; height: 80px; width: 100%;"></div>									
			<p>Will the entertainment take place indoors or outdoors or both? <a href="#">(Please read guidance note 2 (opens in a new tab))</a></p>		Indoors	<input type="checkbox"/>	Outdoors	<input type="checkbox"/>				
			Both	<input type="checkbox"/>								
<p>Do you intend to apply for ONLY seasonal or non-standard timings for your activities or opening hours?</p>					Yes	<input type="checkbox"/>	No	<input type="checkbox"/>				
Day	Start time	Finish time	<p>Please give further details here <a href="#">(please read guidance note 3 (opens in a new tab))</a></p>									
Mon	<input type="text"/>	<input type="text"/>	<div style="border: 1px solid black; height: 150px; width: 100%;"></div>									
	<input type="text"/>	<input type="text"/>										
Tues	<input type="text"/>	<input type="text"/>										
	<input type="text"/>	<input type="text"/>										
Wed	<input type="text"/>	<input type="text"/>						<p>State any seasonal variations for entertainment of a similar description to that falling within (e), (f) and (g) <a href="#">(please read guidance note 4 (opens in a new tab))</a></p>				
	<input type="text"/>	<input type="text"/>						<div style="border: 1px solid black; height: 150px; width: 100%;"></div>				
Thur	<input type="text"/>	<input type="text"/>										
	<input type="text"/>	<input type="text"/>										
Fri	<input type="text"/>	<input type="text"/>	<p>Non standard timings. Where you intend to use the premises for entertainment of a similar description to that falling within (e), (f) or (g) at different times than those listed, please list <a href="#">(please read guidance note 5 (opens in a new tab))</a></p>									
	<input type="text"/>	<input type="text"/>	<div style="border: 1px solid black; height: 150px; width: 100%;"></div>									
Sat	<input type="text"/>	<input type="text"/>										
	<input type="text"/>	<input type="text"/>										
Sun	<input type="text"/>	<input type="text"/>										
	<input type="text"/>	<input type="text"/>										

I

<b>Late night refreshment</b> Standard days and timings <a href="#">(please read guidance note 6 (opens in a new tab))</a>		<b>Will the provision of late night refreshment take place indoors or outdoors or both?</b> <a href="#">(Please read guidance note 2 (opens in a new tab))</a>		Indoors	<input checked="" type="checkbox"/>			
				Outdoors	<input type="checkbox"/>			
				Both	<input type="checkbox"/>			
<b>Do you intend to apply for ONLY seasonal or non-standard timings for your activities or opening hours?</b>				Yes	<input type="checkbox"/>			
				No	<input checked="" type="checkbox"/>			
Day	Start time	Finish time	<b>Please give further details here</b> <a href="#">(please read guidance note 3 (opens in a new tab))</a>					
Mon	<input type="text" value="23:00"/>	<input type="text" value="00:00"/>	<p>We are applying for a late night refreshment licence to enable us to sell hot dinks if need be to customers after 11pm.</p>					
	<input type="text"/>	<input type="text"/>						
Tues	<input type="text" value="23:00"/>	<input type="text" value="00:00"/>						
	<input type="text"/>	<input type="text"/>						
Wed	<input type="text" value="23:00"/>	<input type="text" value="00:00"/>				<b>State any seasonal variations for the provision of late night refreshment</b> <a href="#">(please read guidance note 4 (opens in a new tab))</a>		
	<input type="text"/>	<input type="text"/>				<input type="text"/>		
Thur	<input type="text" value="23:00"/>	<input type="text" value="00:00"/>						
	<input type="text"/>	<input type="text"/>						
Fri	<input type="text" value="23:00"/>	<input type="text" value="00:00"/>	<b>Non standard timings. Where you intend to use the premises for the provision of late night refreshment at different times than those listed, please list</b> <a href="#">(please read guidance note 5 (opens in a new tab))</a>					
	<input type="text"/>	<input type="text"/>	<input type="text"/>					
Sat	<input type="text" value="23:00"/>	<input type="text" value="00:00"/>						
	<input type="text"/>	<input type="text"/>						
Sun	<input type="text" value="23:00"/>	<input type="text" value="00:00"/>						
	<input type="text"/>	<input type="text"/>						

# J

<b>Supply of alcohol</b> Standard days and timings <a href="#">(please read guidance note 6 (opens in a new tab))</a>		<b>Will the supply of alcohol be for consumption:</b> <a href="#">(please read guidance note 2 (opens in a new tab))</a>		On the premises <input type="checkbox"/>
				Off the premises <input type="checkbox"/>
				Both <input checked="" type="checkbox"/>
<b>Do you intend to apply for ONLY seasonal or non-standard timings for your activities or opening hours?</b>			Yes <input type="checkbox"/>	No <input checked="" type="checkbox"/>
Day	Start time	Finish time	<b>State any seasonal variations for the supply of alcohol</b> <a href="#">(please read guidance note 4 (opens in a new tab))</a>	
Mon	<input type="text" value="09:00"/>	<input type="text" value="00:00"/>	<div style="border: 1px solid black; height: 300px; width: 100%;"></div>	
	<input type="text"/>	<input type="text"/>		
Tues	<input type="text" value="09:00"/>	<input type="text" value="00:00"/>		
	<input type="text"/>	<input type="text"/>		
Wed	<input type="text" value="09:00"/>	<input type="text" value="00:00"/>		
	<input type="text"/>	<input type="text"/>		
Thur	<input type="text" value="09:00"/>	<input type="text" value="00:00"/>		
	<input type="text"/>	<input type="text"/>		
Fri	<input type="text" value="09:00"/>	<input type="text" value="00:00"/>		
	<input type="text"/>	<input type="text"/>		
Sat	<input type="text" value="09:00"/>	<input type="text" value="00:00"/>		
	<input type="text"/>	<input type="text"/>		
Sun	<input type="text" value="09:00"/>	<input type="text" value="00:00"/>		
	<input type="text"/>	<input type="text"/>		
			<b>Non standard timings. Where you intend to use the premises for the supply of alcohol at different times than those listed, please list</b> <a href="#">(please read guidance note 5 (opens in a new tab))</a>	

**State the name and details of the individual whom you wish to specify on the licence as Designated Premises Supervisor (DPS).**

Title	<input type="text" value="Mr"/>
Forename(s)	<input type="text" value="Mark Peter"/>
Surname	<input type="text" value="White"/>
Date of birth	<input type="text" value="██████████"/>
Home address	<input type="text" value="██████████"/>
Postcode	<input type="text" value="██████████"/>
Personal licence number	<input type="text" value="██████████"/>
Issuing licensing authority	<input type="text" value="██████████"/>

**Please complete the 'Consent of individual to being specified as designated premises supervisor' form and have the person specified above confirm the details given.**

**Consent to being specified as Designated Premises Supervisor**

I,

[Full name of designated premises supervisor]

of

[Home address of designated premises supervisor]

Hereby confirm that I give my consent to be specified as the designated premises supervisor in relation to the application for:

Type of application

by

[Name of premises licence holder/s]

Relating to a premises licence

[Number of existing licence, if any]

For  
Name of premises

Address of premises

Postcode

And any premises licence to be granted or varied in respect of this application made by

Name of premises licence holder/s

Concerning the supply of alcohol at  
Name of premises

Address of the premises

Postcode

**Consent of individual to being specified as premises supervisor (cont.)**

I confirm that I am entitled to work in the United Kingdom and am applying for, intend to apply for or currently hold a personal licence, details of which I have set out on this form.

Personal licence number

[insert personal licence number, if any]

Personal licence issuing authority (if any)

Name of authority

Address of authority

Postcode

Telephone number of authority

Confirmation

Name

Mark Peter White

Date

08/06/2026

# K

Please highlight any adult entertainment or services, activities, other entertainment or matters ancillary to the use of the premises that may give rise to concern in respect of children ([please read guidance note 8 \(opens in a new tab\)](#))

--

L

Do you intend to apply for ONLY seasonal or non-standard timings for your activities or opening hours?			Yes	<input type="checkbox"/>	No	<input checked="" type="checkbox"/>
Hours premises are open to the public Standard days and timings <a href="#">(please read guidance note 6 (opens in a new tab))</a>			State any seasonal variations <a href="#">(please read guidance note 4 (opens in a new tab))</a>			
There are no seasonal variations sought						
Day	Start time	Finish time				
Mon	09:00	00:00				
Tues	09:00	00:00				
Wed	09:00	00:00				
Thur	09:00	00:00	Non standard timings. Where you intend to use the premises to be open to the public at different times than those listed, please list <a href="#">(please read guidance note 5 (opens in a new tab))</a>			
			There are no non standard timings sought			
Fri	09:00	00:00				
Sat	09:00	00:00				
Sun	09:00	00:00				

**M** – Describe the steps you intend to take to promote the four licensing objectives:

**a) General – all four licensing objectives (b,c,d,e) ([please read guidance note 9 \(opens in a new tab\)](#))**

The premises will be maintained in full compliance with all relevant Health and Safety at Work legislation and Fire Safety regulations The conditions imposed by the Planning authority will be complied with. These provide that the use of the site for the direct sale of alcohol both on and off the premises to members of the public will remain ancillary to the B2 use (Brewing) and shall not at any point exceed 25% of the measured internal floor space,

**b) The prevention of crime and disorder**

All staff will receive training in responsible alcohol service and adherence to Challenge 25.

CCTV is to be installed covering both the interior and exterior and recordings will be retained for 30 days.

Refusal log will be maintained for any incidents of disorder or attempted sales to underage or intoxicated customers.

**c) Public safety**

Clear escape routes, illuminated exit signage, and appropriate fire fighting equipment (including extinguishers) will be maintained.

**d) The prevention of public nuisance**

Signage will remind patrons to leave quietly and respect the local community although there are no residential premises in the immediate vicinity. In the unlikely event of any complaints these will be logged and addressed promptly

**e) The protection of children from harm**

Challenge 25 will be implemented; and children will not be allowed near the bar after 20:00

Non-alcoholic drinks and child-friendly options will be available.

# Custom Process Configuration

## XML Specific

Application type

Licence Case Type

Licence Status

XML Template

CAPS Reference

## Payments request

CallingAppID

CallingAppRef

PaymentSourceCode

## Response response

PaymentAuthorisationCode

IncomeManagementReceiptNumber

Originators Reference

CardScheme

CardType

PaymentAmount

ResponseCode

ResponseDescription

Number of payment lines

## Payment 1

Receipt Number

DueDate

PaymentType

Pay Description

XML Description

PaymentDue

Paid

Payment Date

Fund

Reference

## Form Calculations

Title Casing

Sentence Casing

UPRN for address lookup

Boolean to hide this page

Field for email (Bath or Brom)

Field for fee array

WRS custodian initials

Enable Personal Licence La list

Enable Priv Pol

Section M Mand

DPSCon Form

DPS PLN

DPS DOB

Agent Email

Agent D Tel

Capacity

Personal Licence issuer code

## Other Custom Calculations

Calculation for licensable activities

Subject Line for Email Out

Body for Internal Email

Body for External Email

Start Date in XML format

End Date in XML Format

Hours the TEN covers

DOB

Customer Email Acknowledgment

Premise Activities Complete

Premise Activities Part 1

Premise Activities Part 2

Premise Address

TP Address

TP DOB

App Day Tel

App Email

App Address

App DOB

App 2 D Tel

App 2 Email

App 2 Add

App 2 DOB

Corr D Tel

Corr Add

Corr Email

Open Hours

App 3 D Tel

App 3 Email

Ext Pty Email

I am providing / attaching a the plan of the premises <a href="#">(See section 2.9 (opens in a new tab) of this guidance)</a>	<b>X</b>
Please upload your plan of the premises	<a href="#">Plan 2 - The Brewery Tap.pdf</a> <a href="#">Plan 1 - The Brewery Tap.pdf</a>

The nominated Designated Premises Supervisor has completed the consent form contained within this application	<b>X</b>
If suitable, you can upload the completed designated supervisor consent form	

I am applying as an individual rather than a business / limited company and have provided proof of my entitlement to work in the UK (for information on what you can provide as evidence, <a href="#">please reference our evidence guidance notes (opens in a new tab)</a> )	
Please upload proof of your entitlement to work in the UK (if you have not provided a share code)	

I understand that if I do not comply with the above requirements my application will be rejected	<b>X</b>
--	----------

I understand that once my application has been formally accepted, I must advertise my application. Please note you should not arrange the advertising of your application until you have specifically received confirmation from the Licensing Authority that your application has been formally accepted and is being processed	<b>X</b>
--	----------

Use this page if there is any other information that you think we should know about.

Change of use was granted by the planning authority on May 26 2026 to permit mixed use comprising brewery (Class BS), small tap (bar) (sui generis) and retain area.

**Declaration** ([please read guidance note 10 \(opens in a new tab\)](#))

[Applicable to individual applicants only, including those in a partnership which is not a limited liability partnership] I understand I am not entitled to be issued with a licence if I do not have the entitlement to live and work in the UK (or if I am subject to a condition preventing me from doing work relating to the carrying on of a licensable activity) and that my licence will become invalid if I cease to be entitled to live and work in the UK.

The Designated Premises Supervisor named in this application form is entitled to work in the UK (and is not subject to conditions preventing them from doing work relating to a licensable activity) and I have seen a copy of their proof of entitlement to work, if appropriate.

A person commits an offence if they knowingly or recklessly makes a false statement in or in connection with an application for a premises licence.

It is an offence under section 24b of the Immigration Act 1971 for a person to work when they know, or have reasonable cause to believe, that they are disqualified from doing so by reason of their immigration status. Those who employ an adult without leave or who is subject to conditions as to employment will be liable to a civil penalty under section 15 of the Immigration, Asylum and Nationality Act 2006 and pursuant to section 21 of the same act, will be committing an offence where they do so in the knowledge, or with reasonable cause to believe, that the employee is disqualified.

**Confirmation of applicant or applicant's solicitor or other duly authorised agent** ([please see guidance note 11 \(opens in a new tab\)](#)). If confirming on behalf of the applicant please state in what capacity.

Confirmation

Name

Date

Capacity (owner, director etc.)

**For joint applications, confirmation of 2<sup>nd</sup> applicant or 2<sup>nd</sup> applicant's solicitor or other authorised agent** ([please see guidance note 12 \(opens in a new tab\)](#)). If confirming on behalf of the applicant please state in what capacity.

Confirmation

Name

Date

Capacity (owner, director etc.)

**Contact name (where not previously given) and postal address for correspondence associated with this application** ([please see guidance note 11 \(opens in a new tab\)](#))

Name

Address

Postcode

Telephone number (if any)

Email address

Confirm email address

PLAN 1

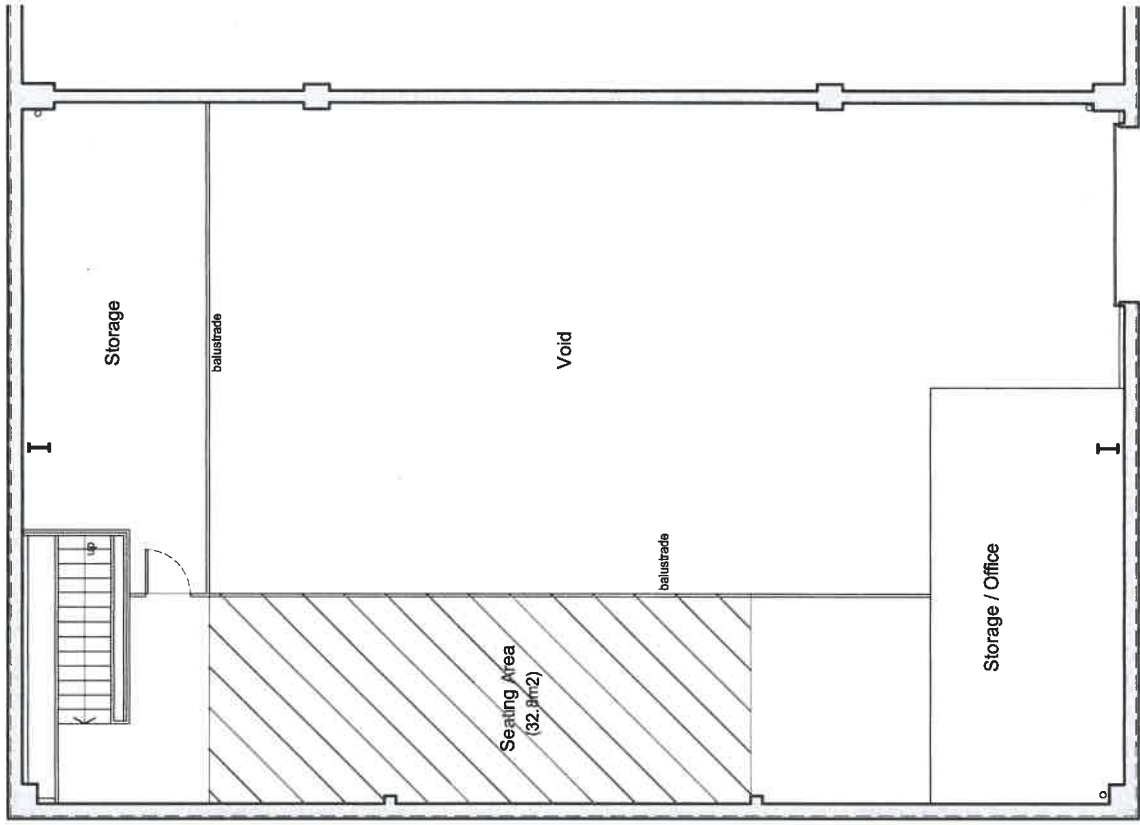

— AREA TO BE LICENSED

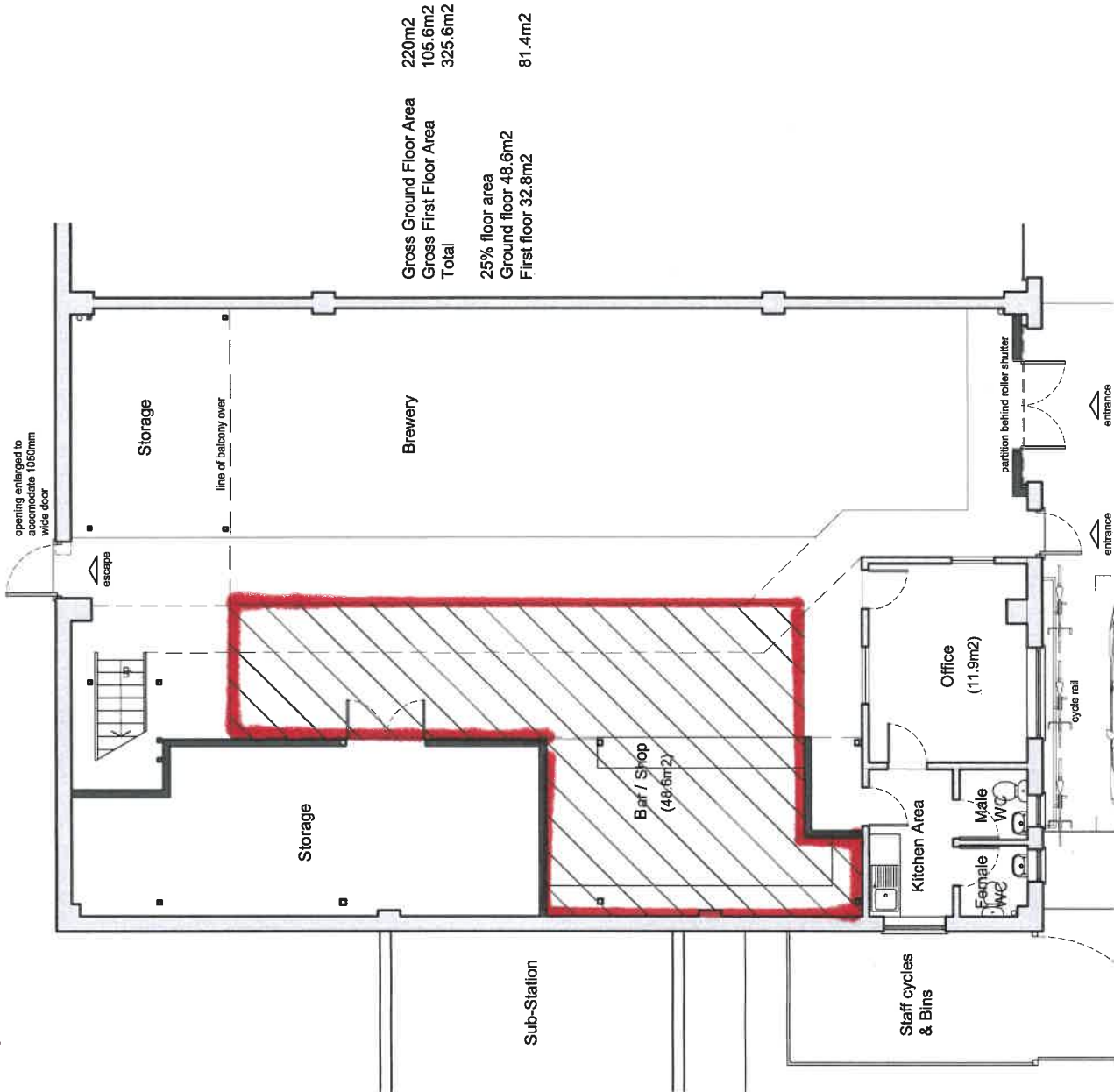

Gross Ground Floor Area 220m<sup>2</sup>  
 Gross First Floor Area 105.6m<sup>2</sup>  
 Total 325.6m<sup>2</sup>  
 25% floor area  
 Ground floor 48.6m<sup>2</sup>  
 First floor 32.8m<sup>2</sup>  
 81.4m<sup>2</sup>

UNIT 20  
 KINGSWAY

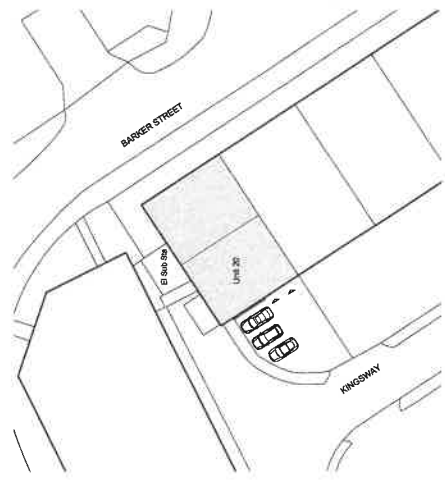
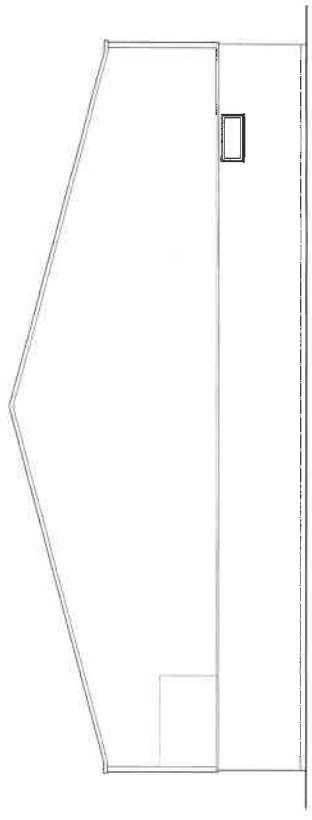
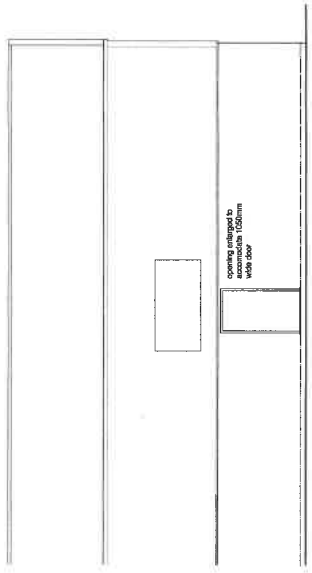
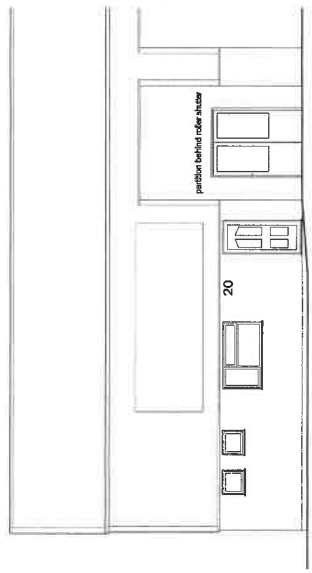
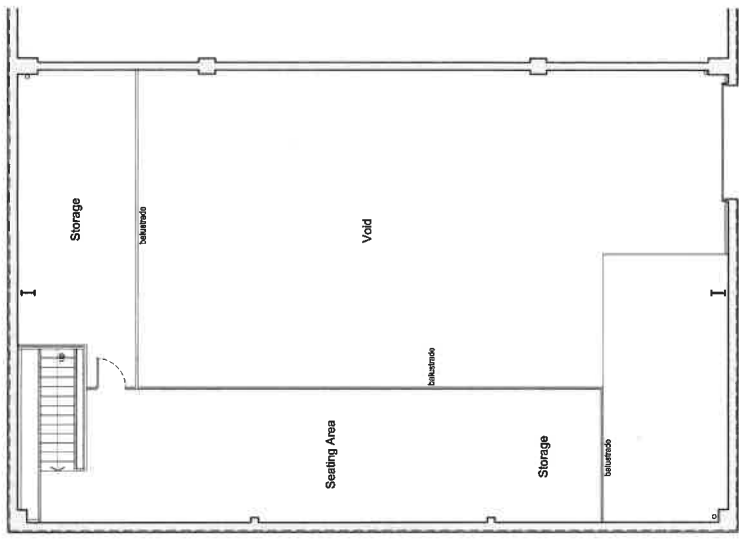
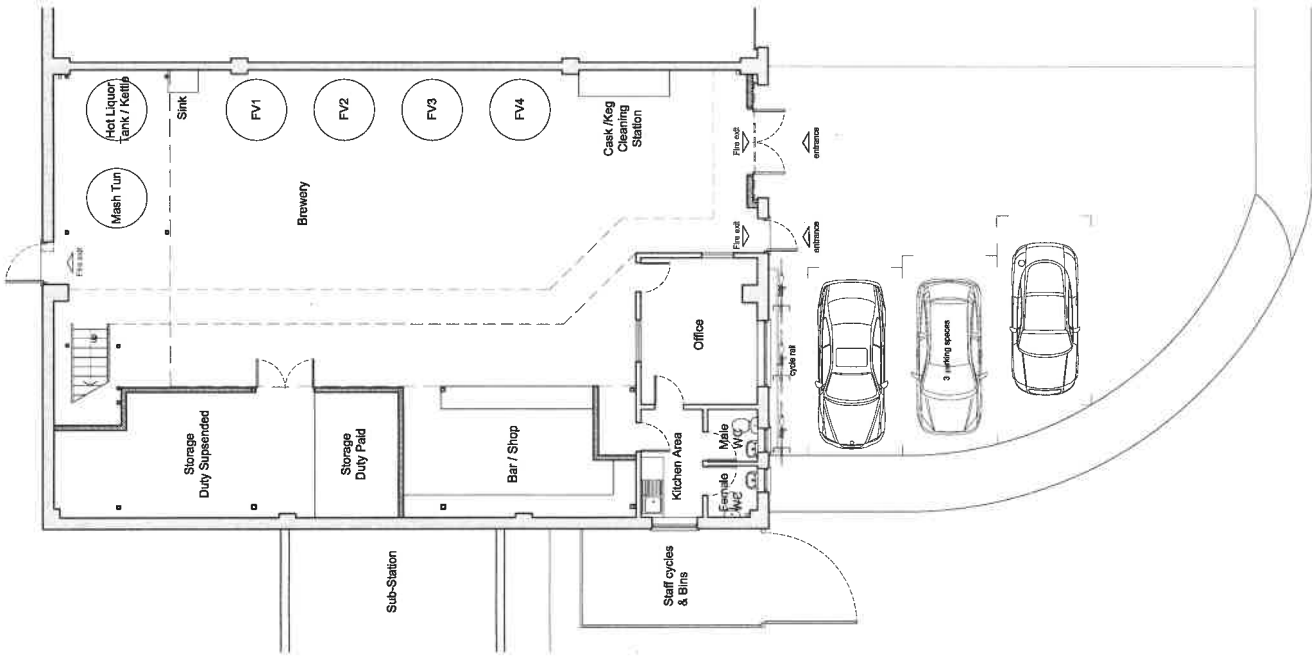

PLAN 2.

**Roger Adcock**  
 Architectural Design Ltd.  
 Sycamore House, The Street, Filton,  
 Norwich, Norfolk, NR15 2QT.  
 T: 01508 218248 M: 07747 000343  
 E: rogeradcock@btinternet.com

**The Fat Cat Brewery Tap Ltd.**  
 Unit 20, Kingsway, Norwich,  
 Norfolk, NR2 4UE.  
**Proposed Plans & Elevations.**  
 scale: 8 A1  
 drawing number:  
 2541 - 05

Copyright: this drawing must not be loaned, formed or copied without the consent of the above. Do not scale this drawing.